Rufenreddy

Moderato

Roy Bargy

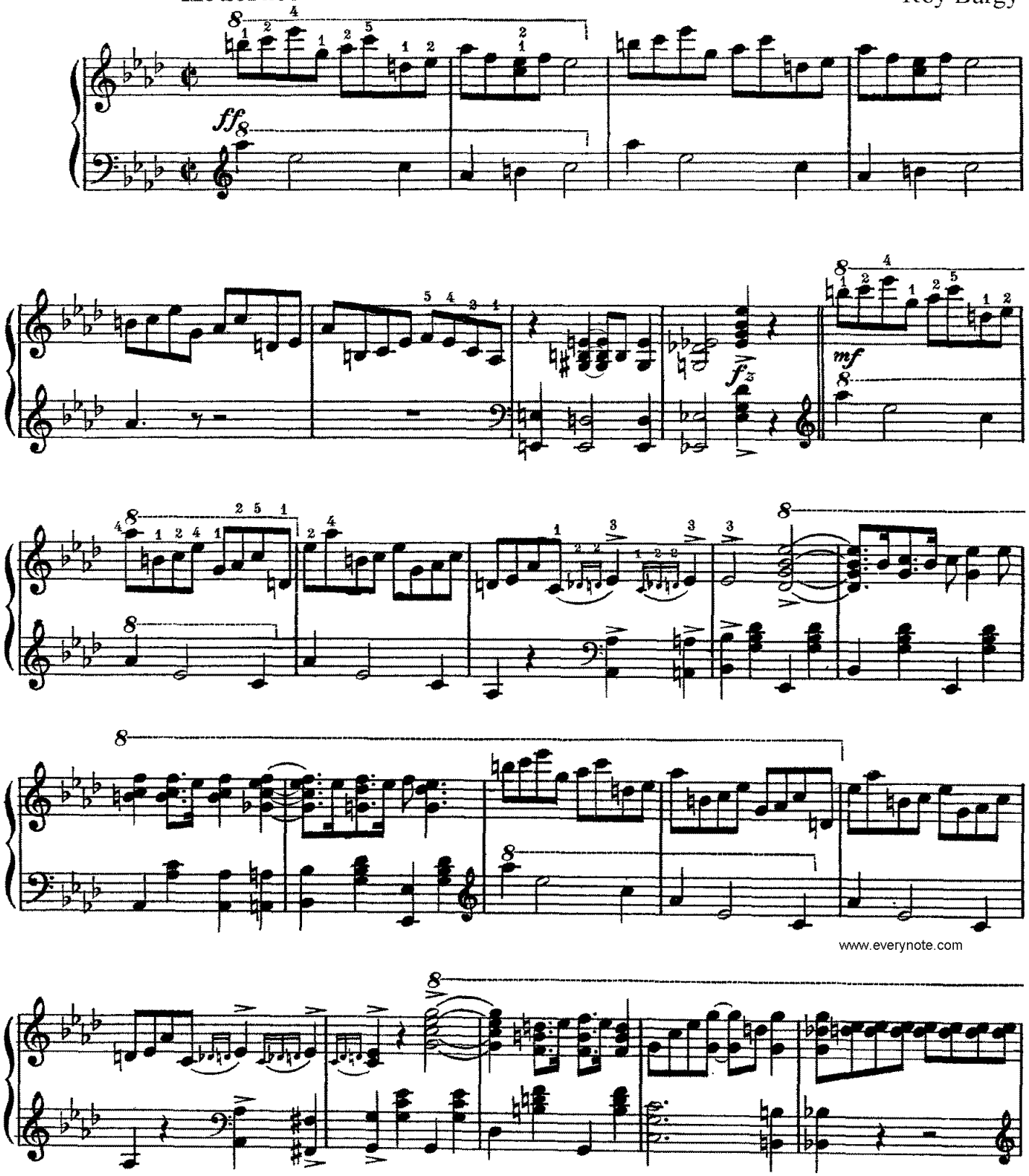

www.everynote.com