Conversation

Moderato

B. Bartok

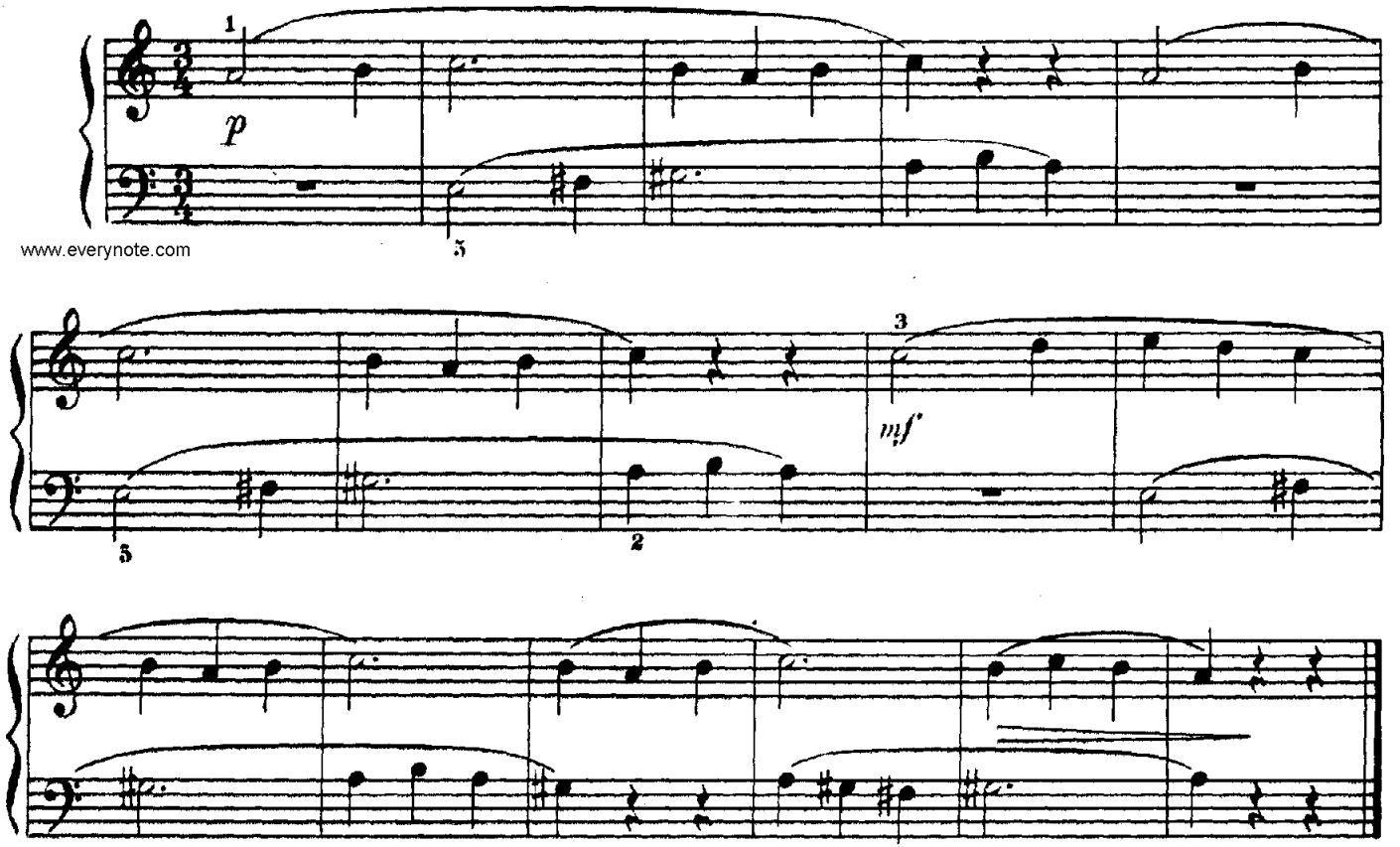

www.everynote.com