Concerto No. 1, Op. 15

for Piano and Orchestra
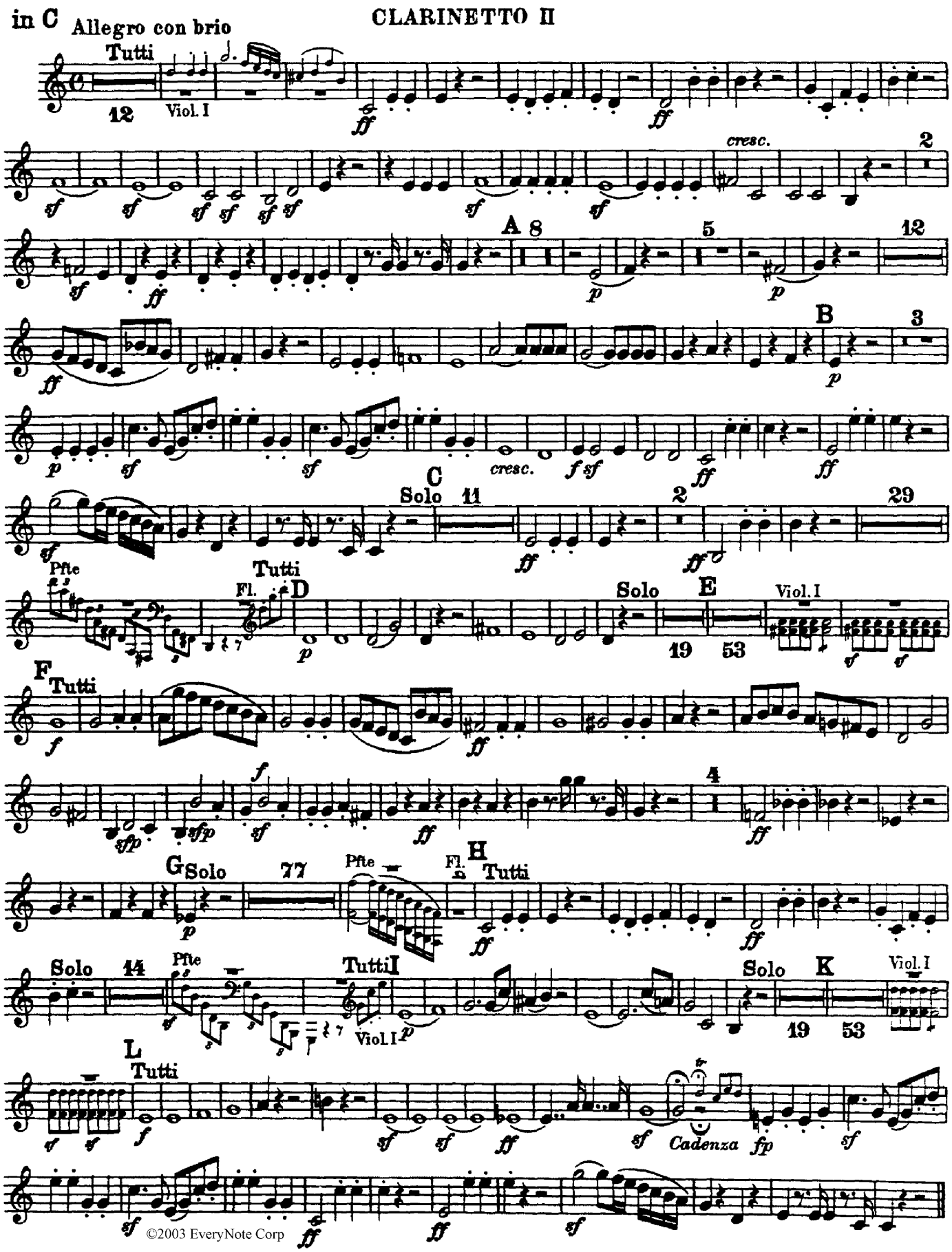
L. van Beethoven