Concerto No. 5, Op. 73 "Emperor"

for Piano and Orchestra

L. van Beethoven

Violin II

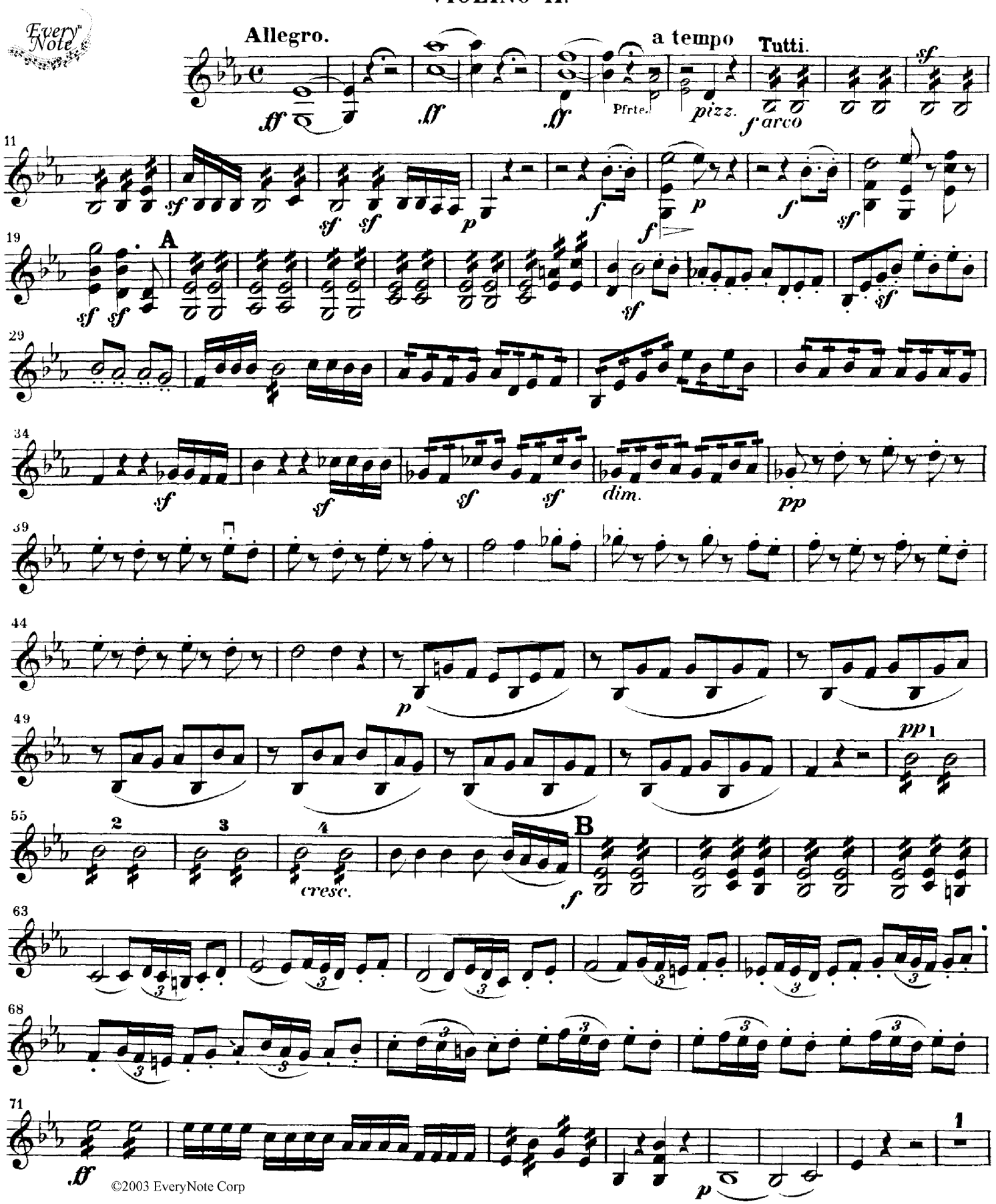

©2003 EveryNote Corp