Fidelio

Overture, Op. 72

L. van Beethoven

Violoncello und Kontrabaß

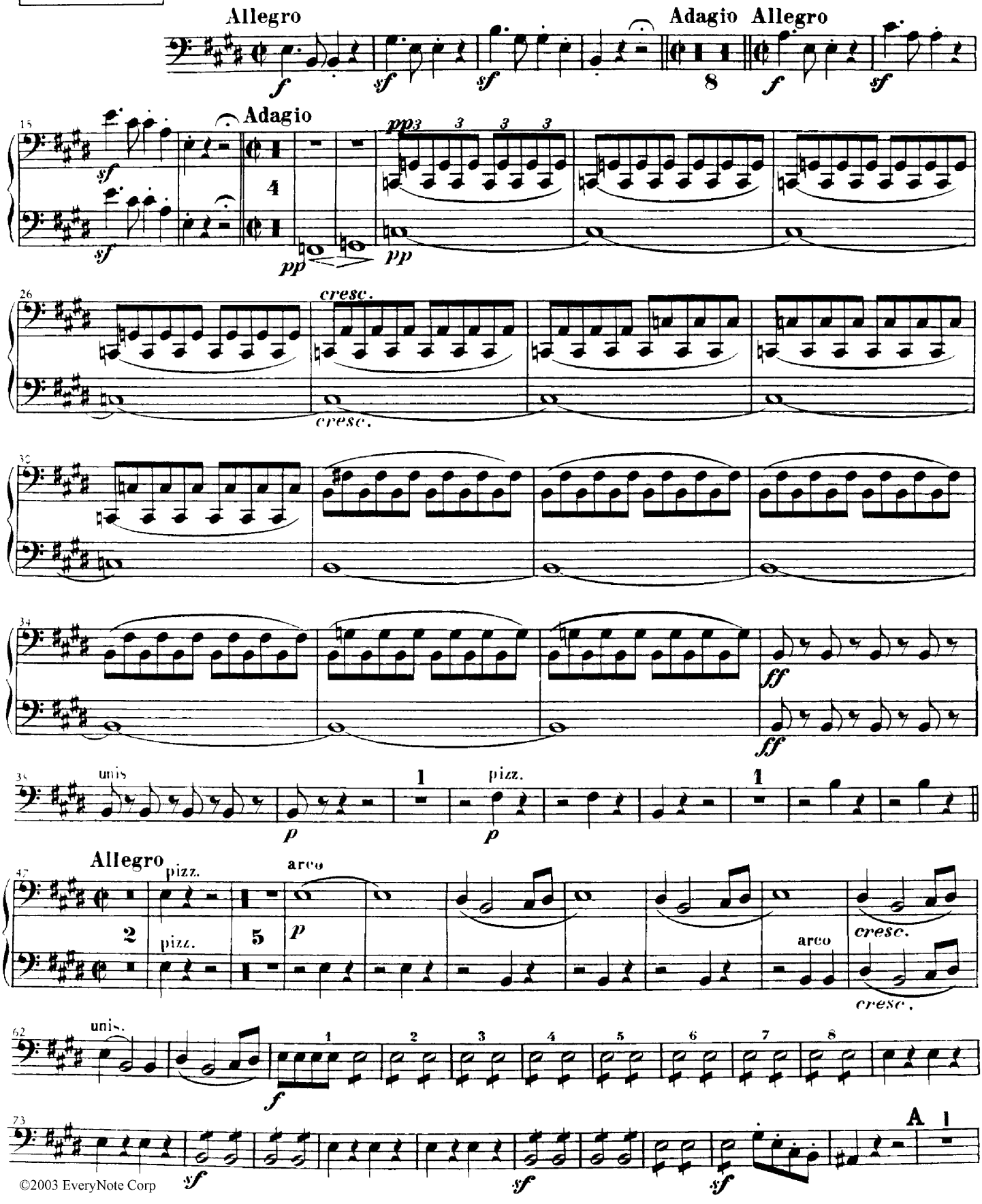

©2003 EveryNote Corp