Symphony No. 3, Op. 55

"Eroica"

L. van Beethoven
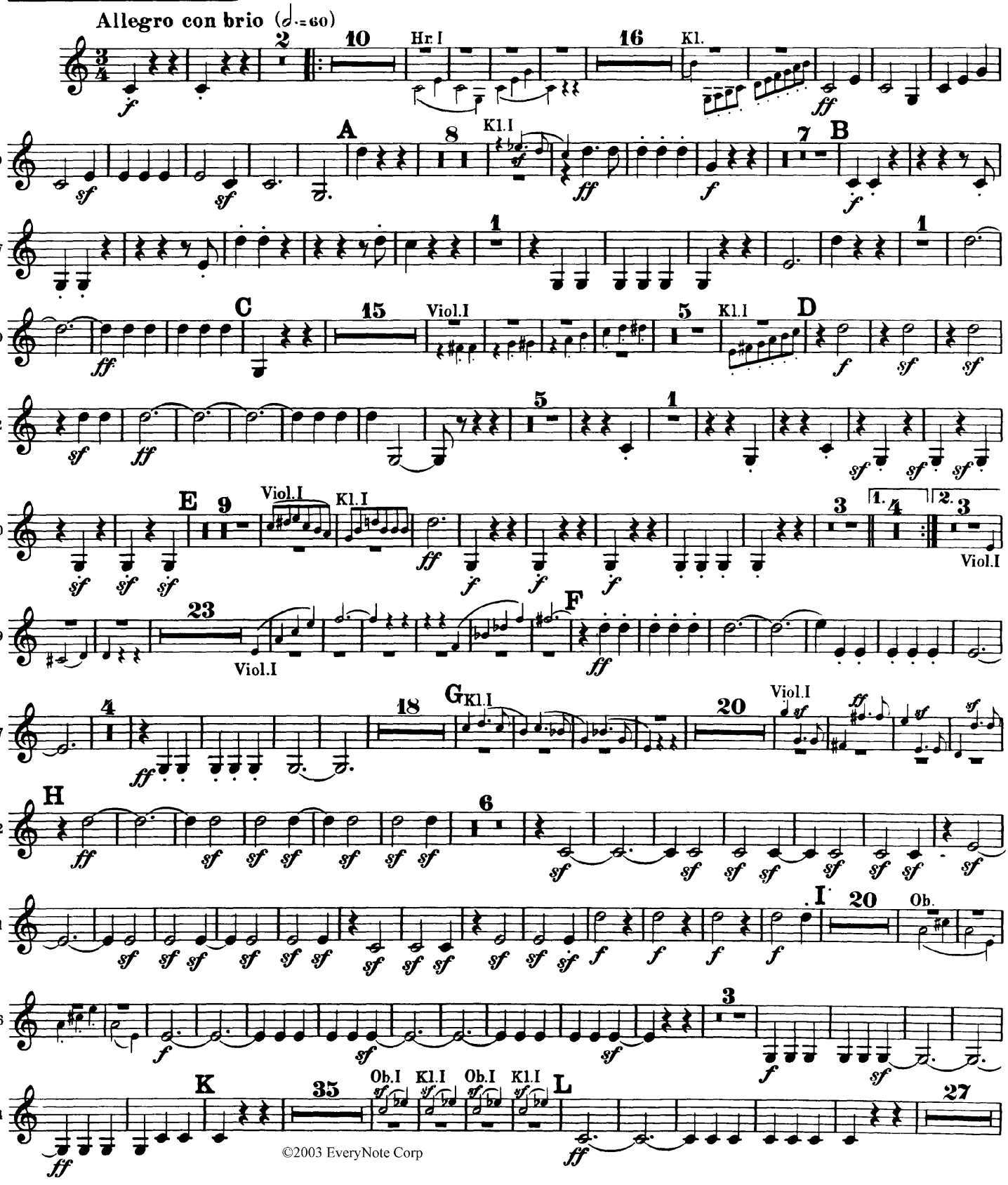
Trompete II in Es