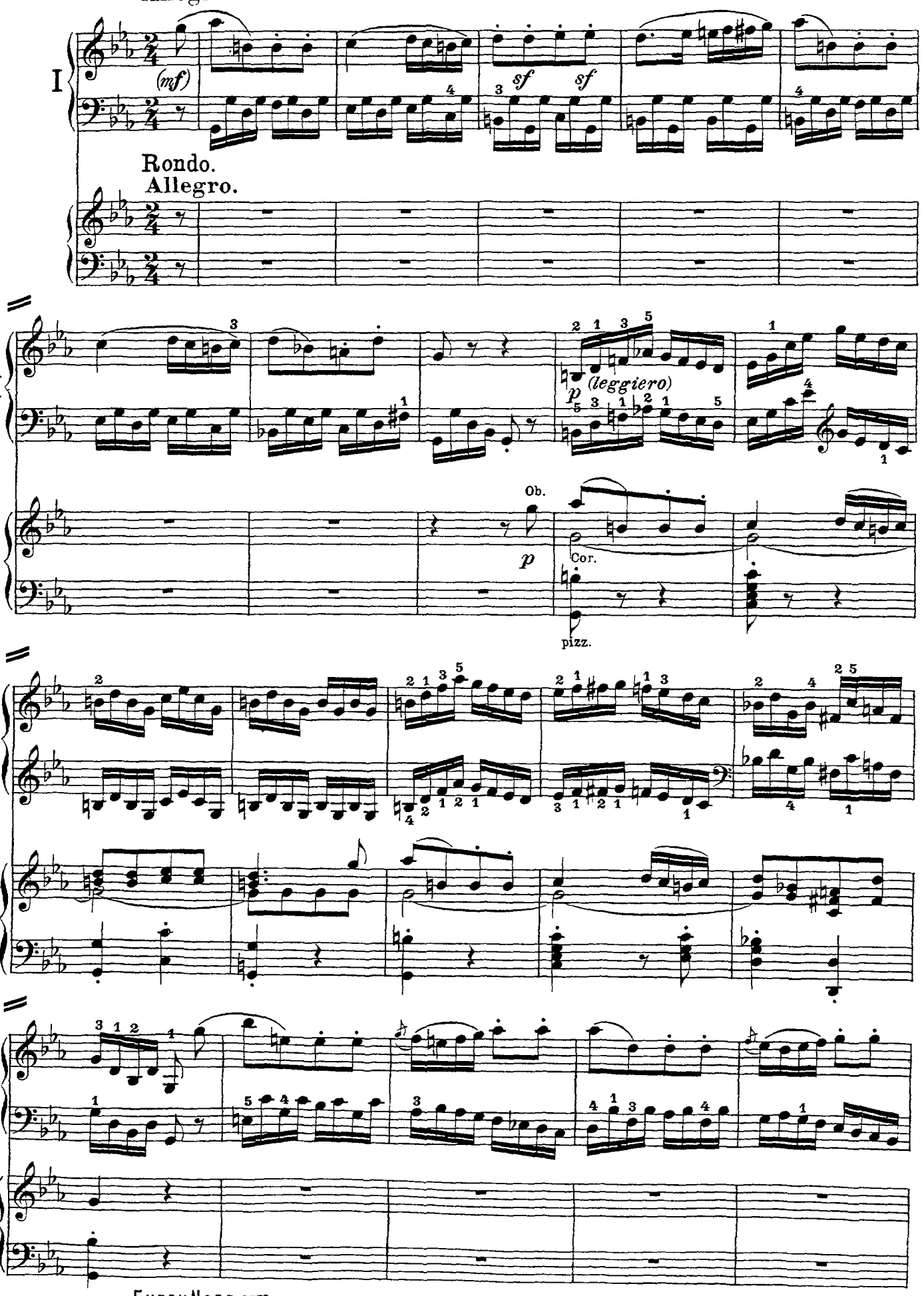CONCERTO No. 3, Op. 37 III Movement