SECONDE

FANTAISIE - BALLET

POUR VIOLON

par

C. de BERIOT.

Op: 105.

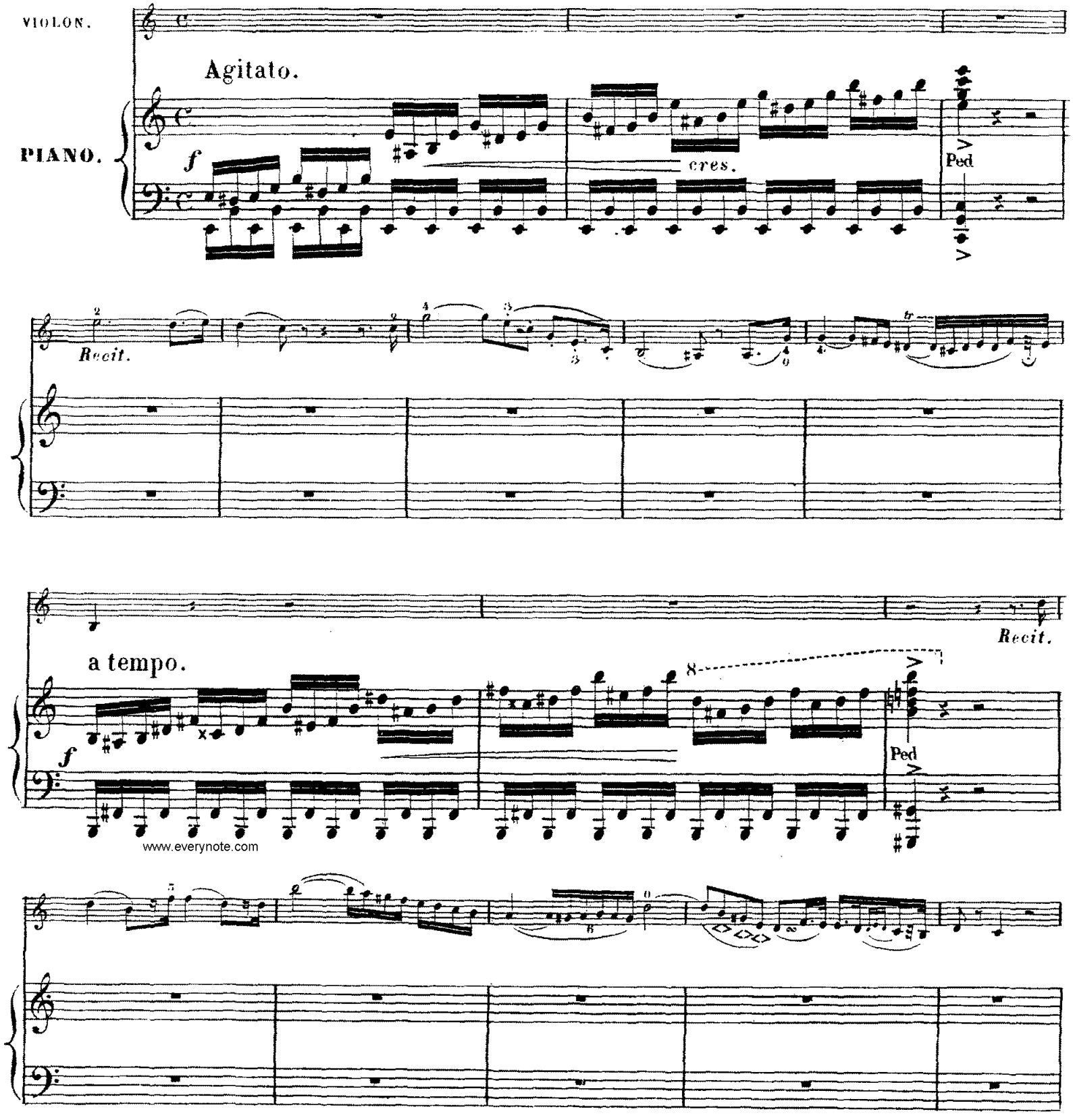

www.everynote.com

©2003 EveryNote Corp