Hungarian Dance No. 10

Orchestrated by J. Brahms

J. Brahms

HORN II

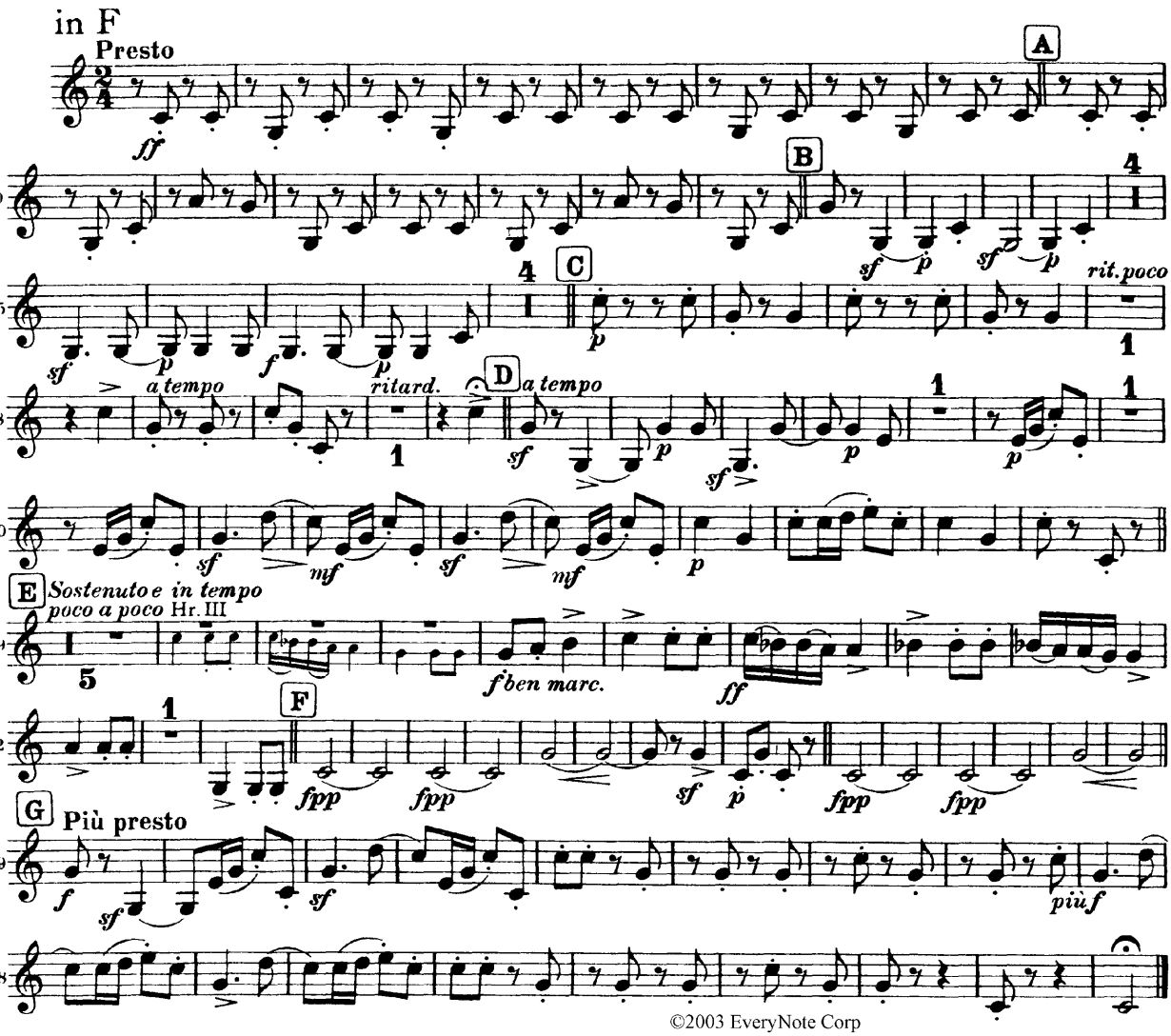

www.everynote.com