Hungarian Dance No. 11

Orchestrated by A. Parlow

J. Brahms

Harfe.

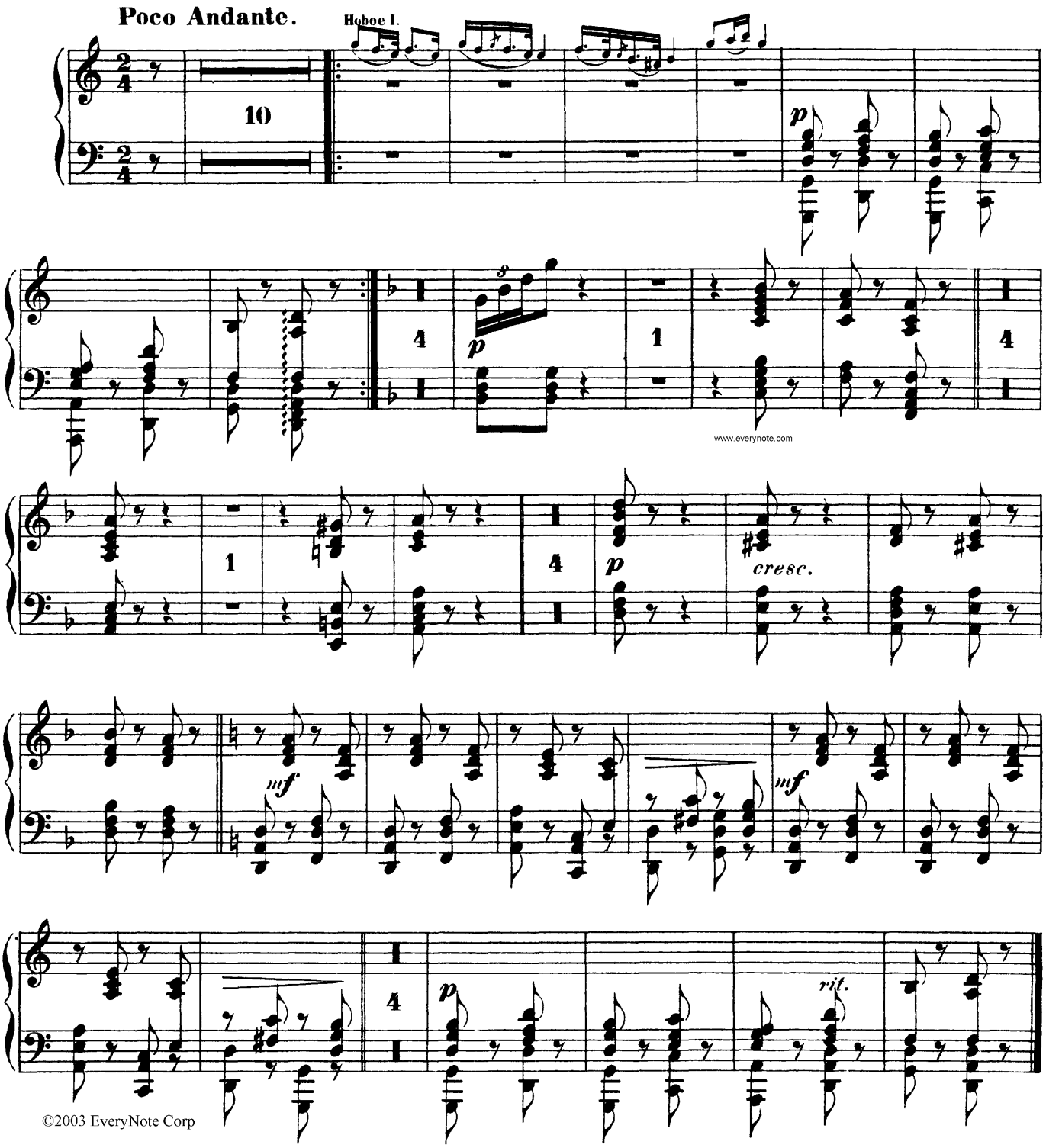

www.everynote.com
©2003 EveryNote Corp