Hungarian Dance No 18

Orchestrated by A. Dvorak

J. Brahms

TROMBONE I

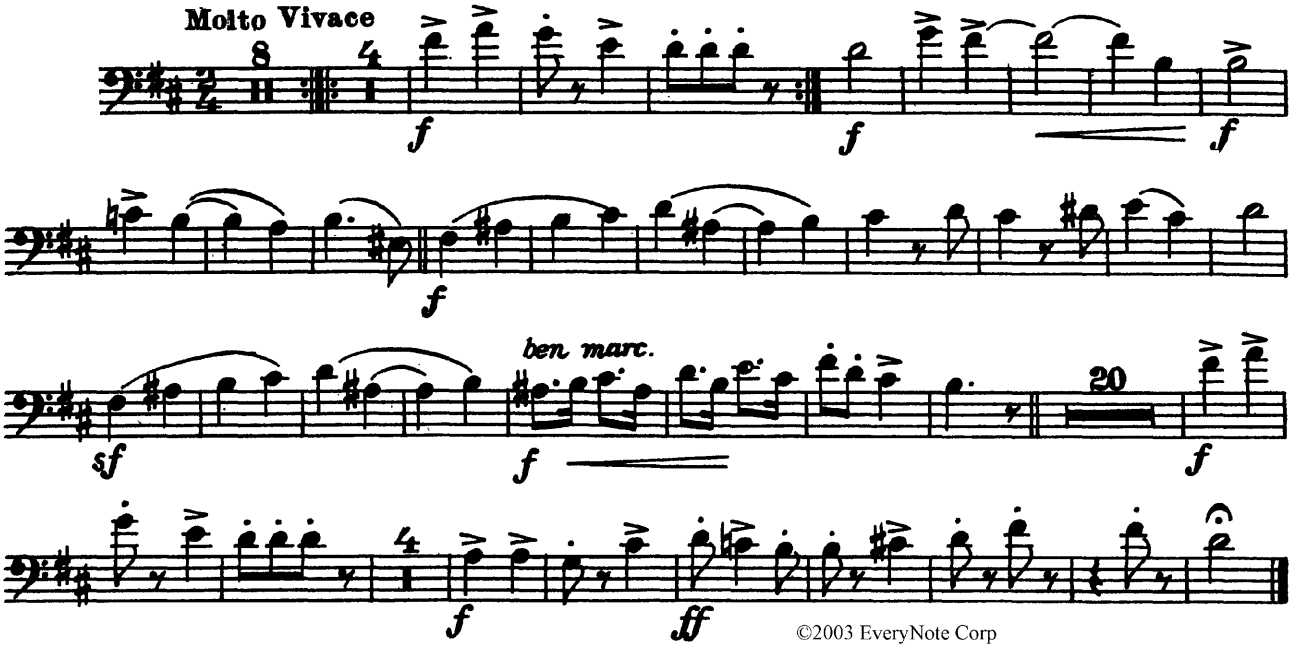

©2003 EveryNote Corp

www.everynote.com