Hungarian Dance No. 19

Orchestrated by A. Dvorak

J. Brahms

www.everynote.com

CELLO and BASS

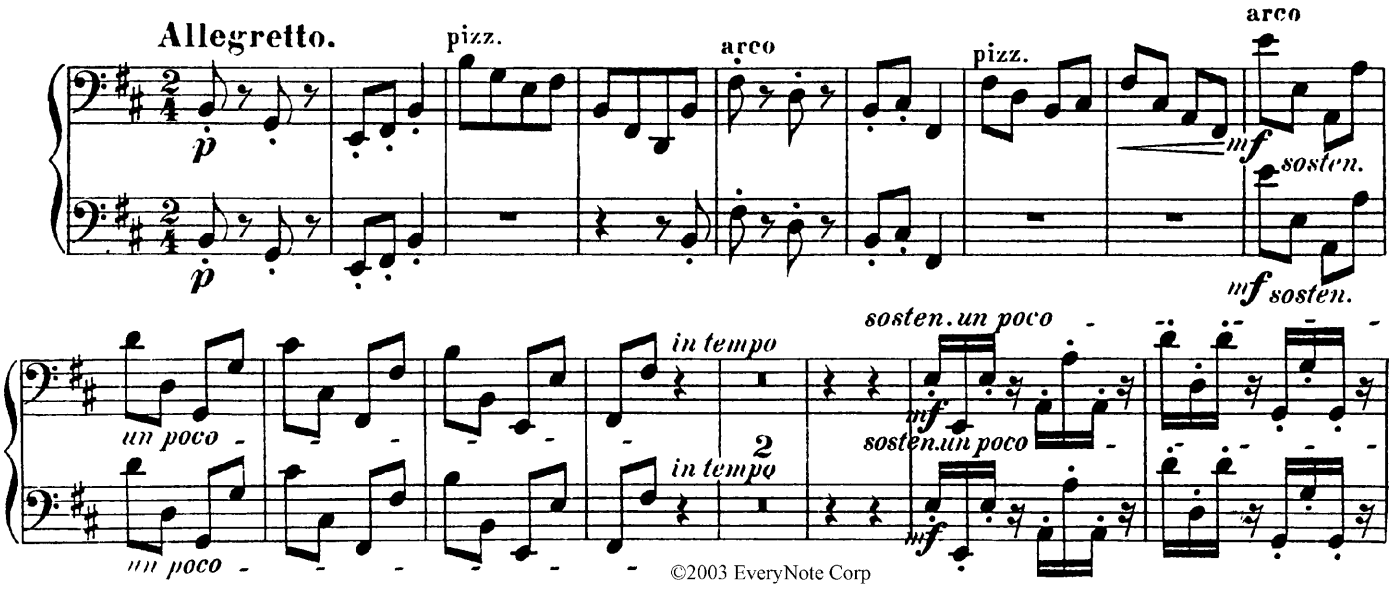

©2003 EveryNote Corp