Hungarian Dance No. 3

Orchestrated by J. Brahms

J. Brahms

HORN II

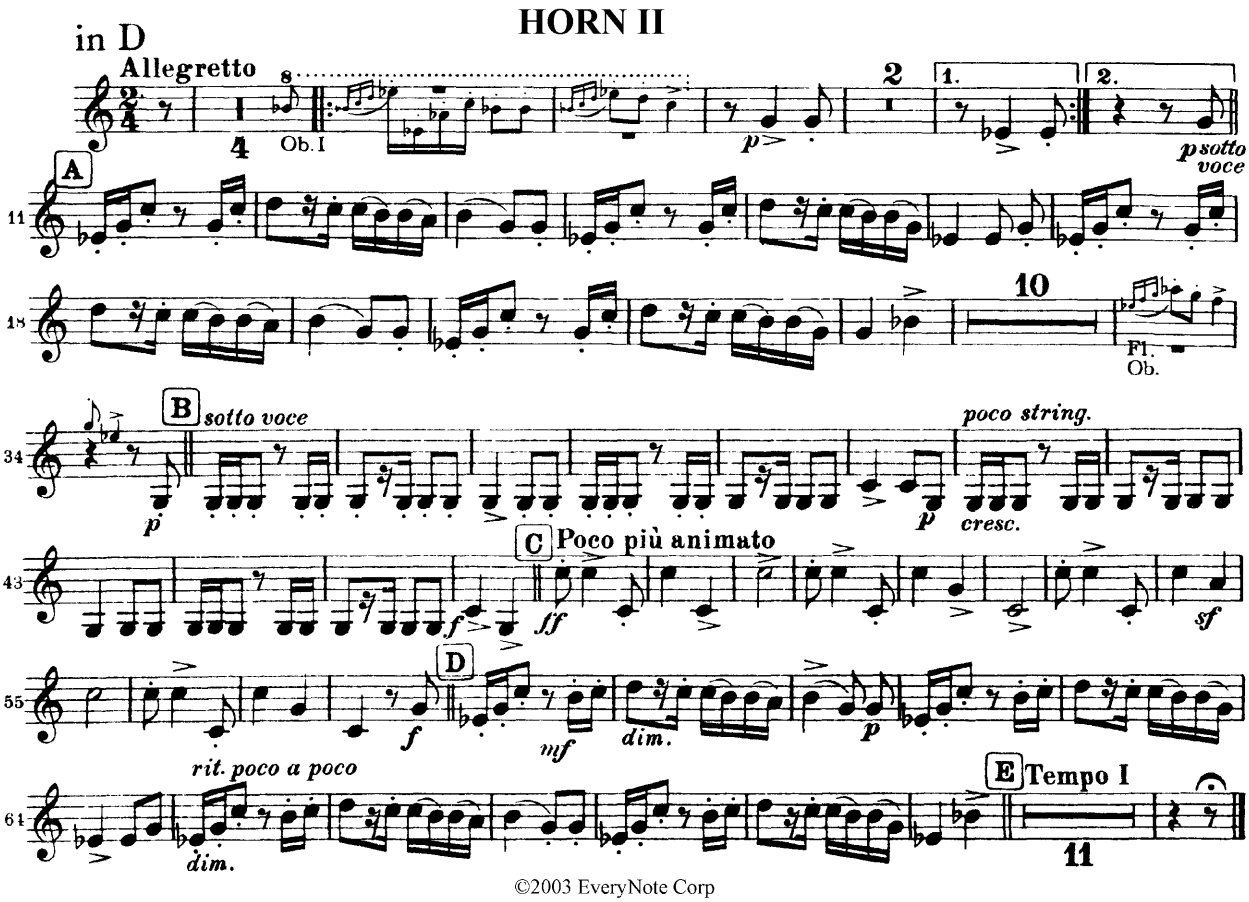

©2003 EveryNote Corp

www.everynote.com