Hungarian Dance No. 7

Orchestrated by A. Hallen

J. Brahms

Trombone III

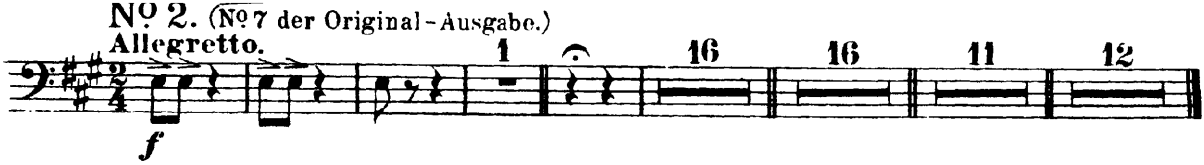

www.everynote.com