Nänie

for Chorus and Orchestra, Op. 82

J. Brahms

Corno II in D.

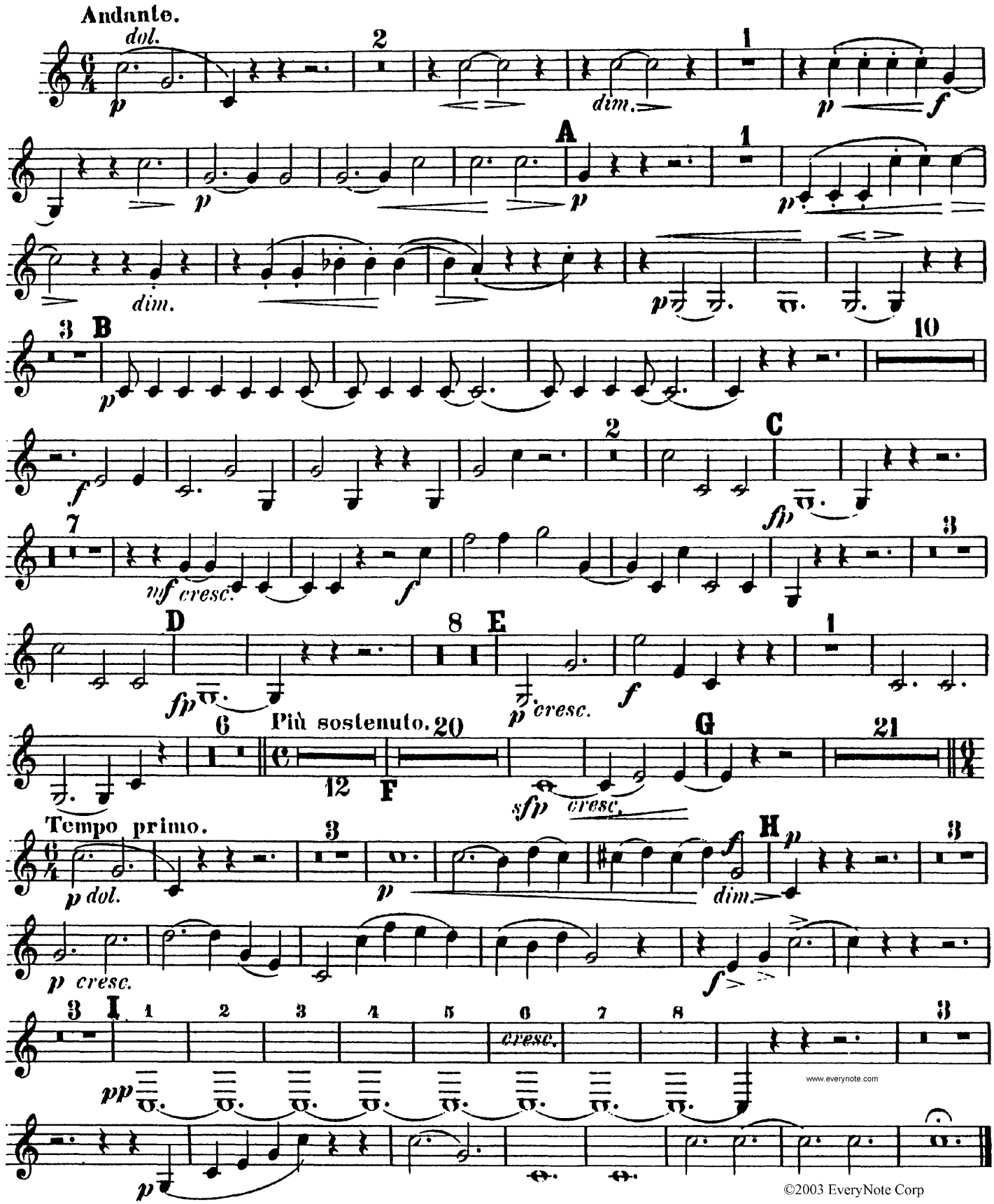

©2003 EveryNote Corp