Serenade No. 1 in D Major

Op. 11

J. Brahms

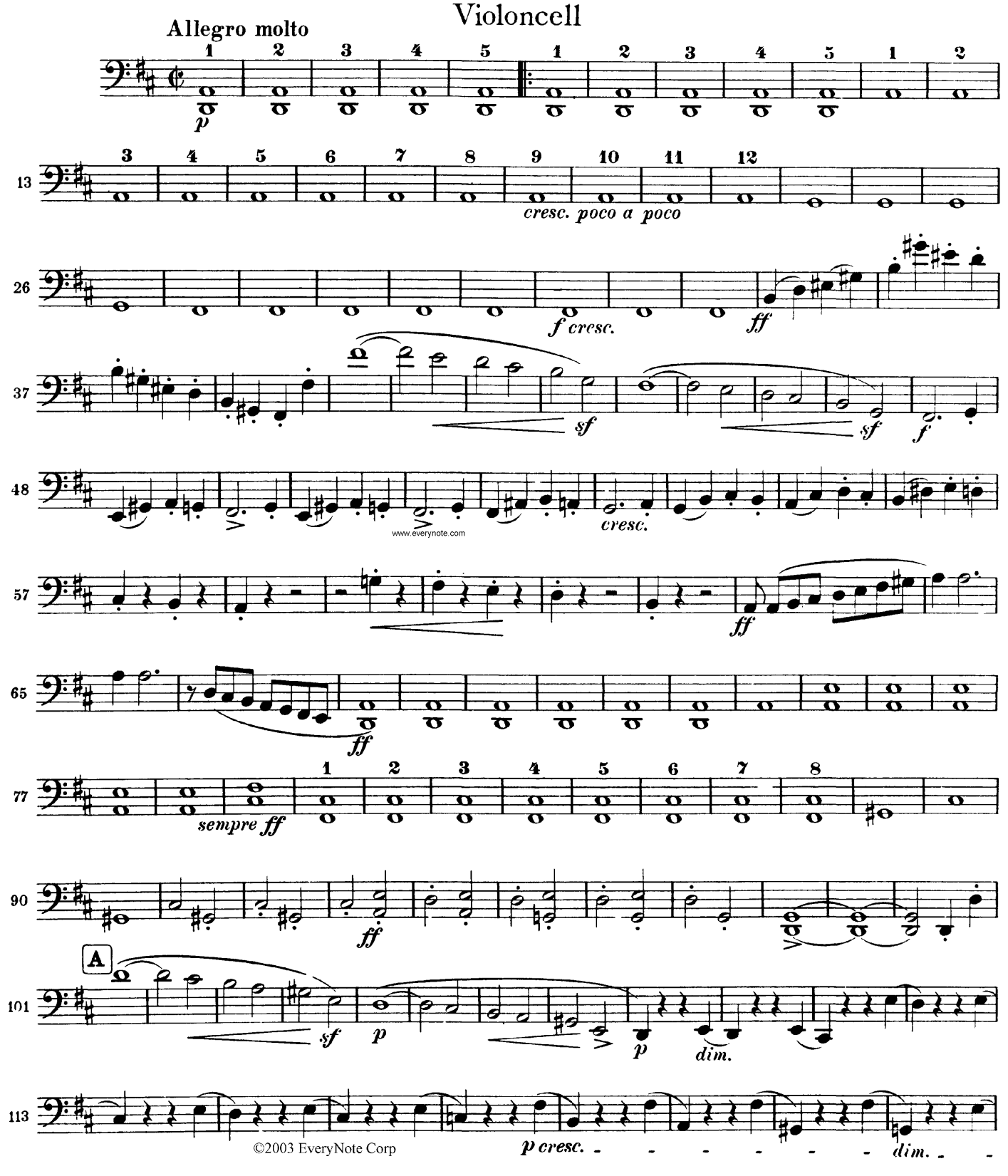

www.everynote.com
©2003 EveryNote Corp