Quatre mélodies, Op. 8

2. Amour d'antan

E. Chausson

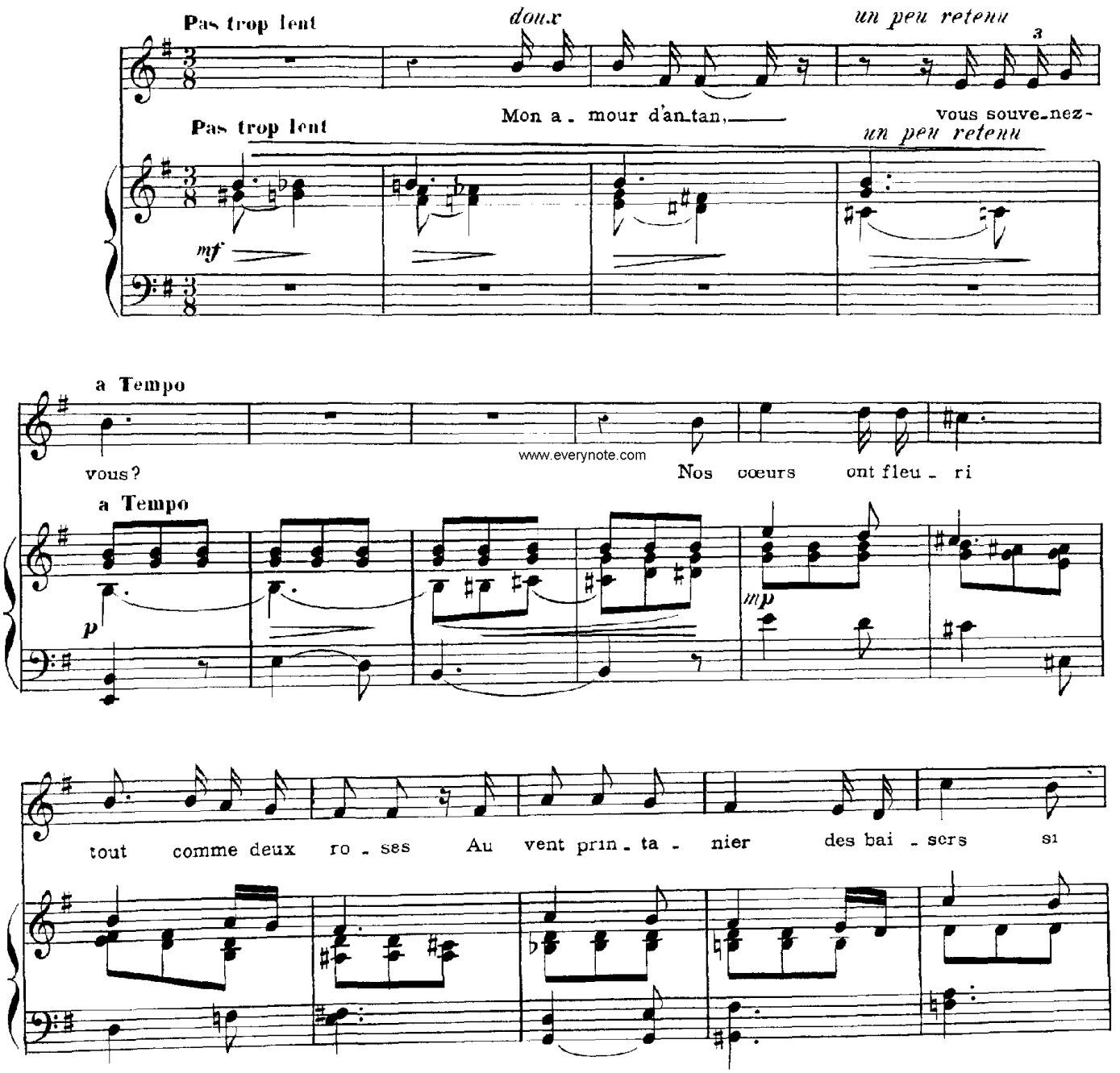

www.everynote.com