# SPANISH OVERTURE № 1

## Brilliant Capriccio on the Theme of Jota Aragonesa

Arranged for Piano Duet by M. Balakirev

M. GLINKA

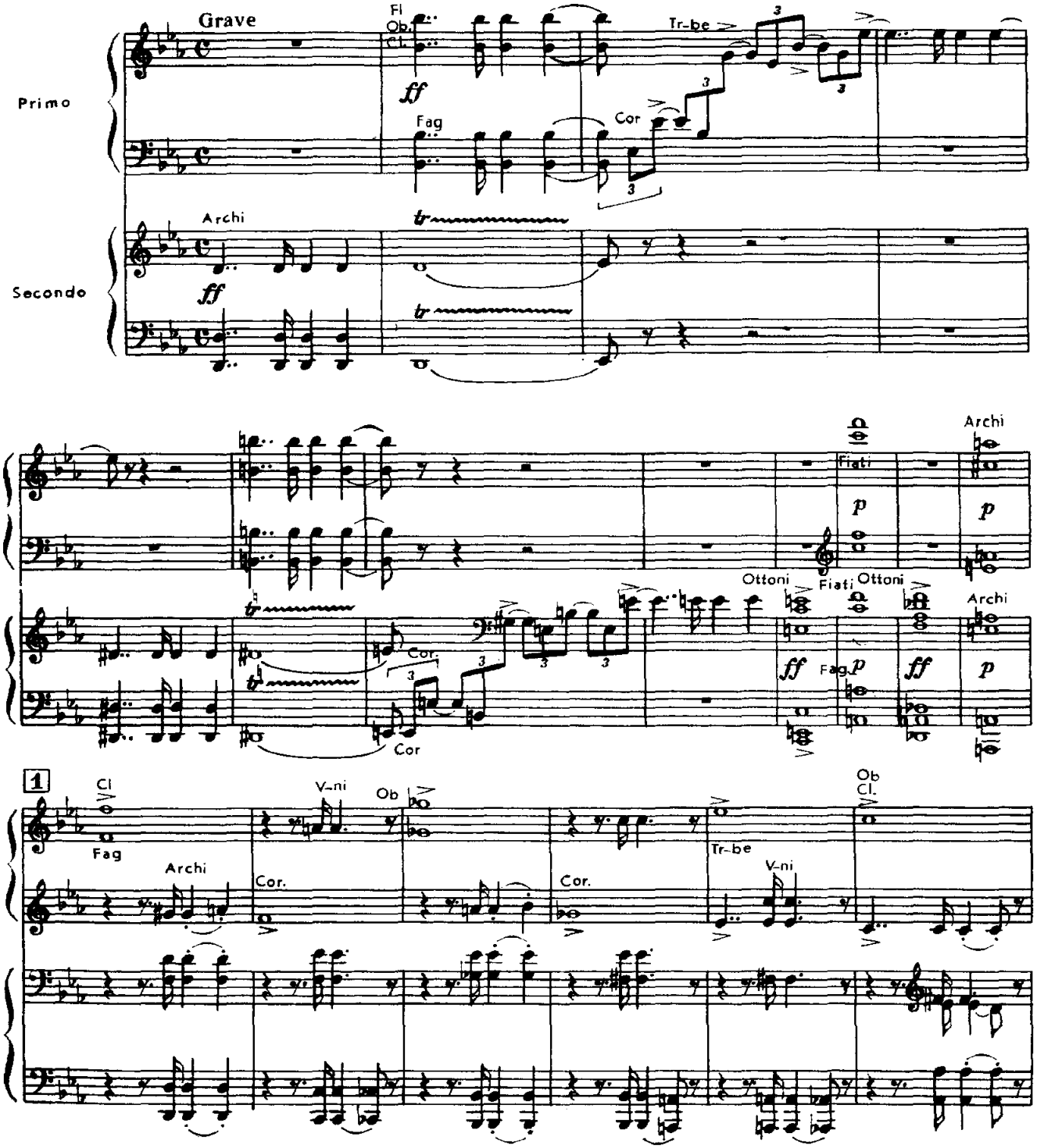


©2003 EveryNote Corp



www.everynote.com

Promoted by www.webdesignnewyork.us