MÉLODIE DE GLUCK
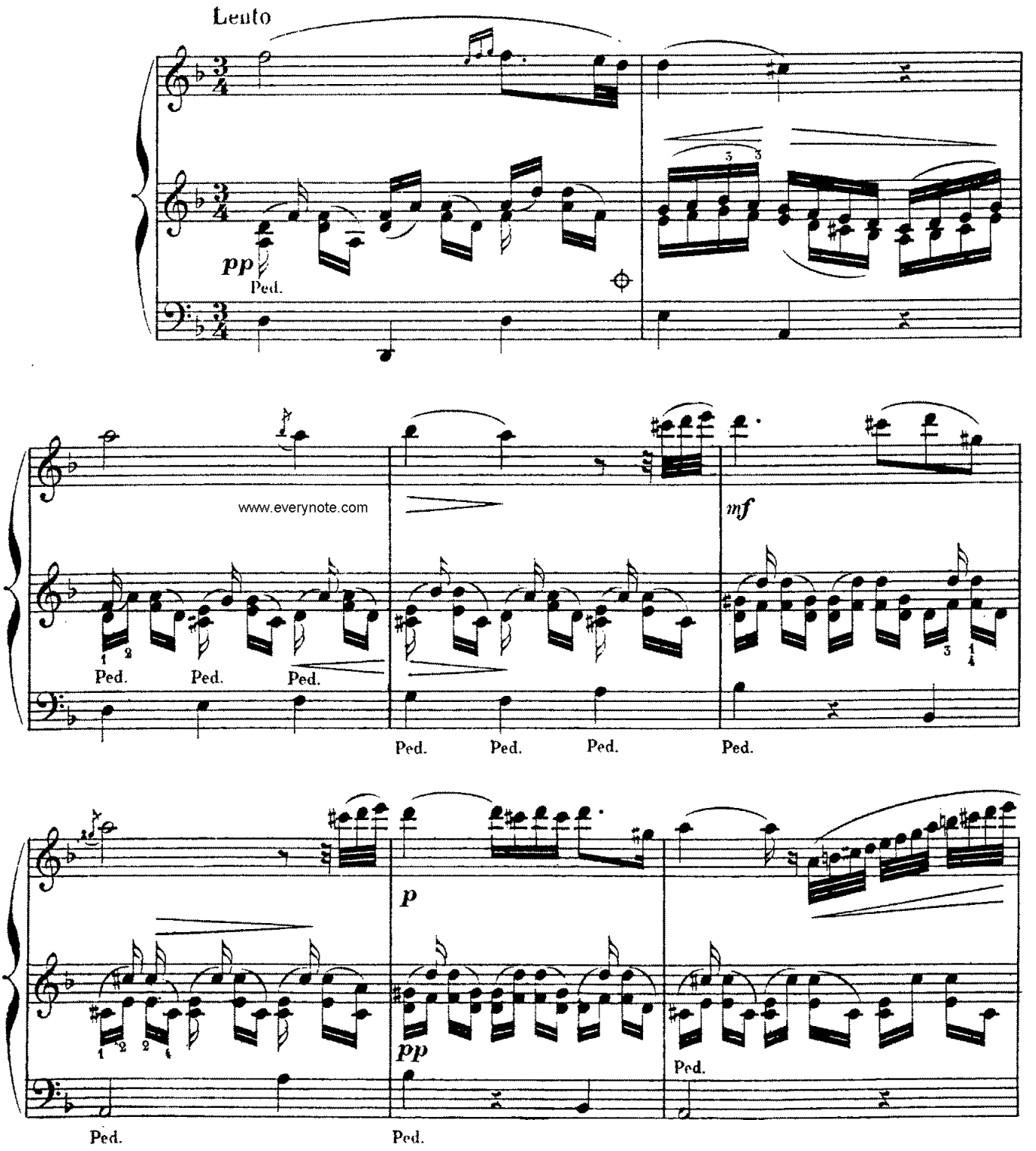
Transcribed by G. Sgambati