Peer Gynt

Suite No. 1, Op. 46

E. Grieg

Triangolo e Piatti.

I. II. tacent.

III.

Anitras Tanz.

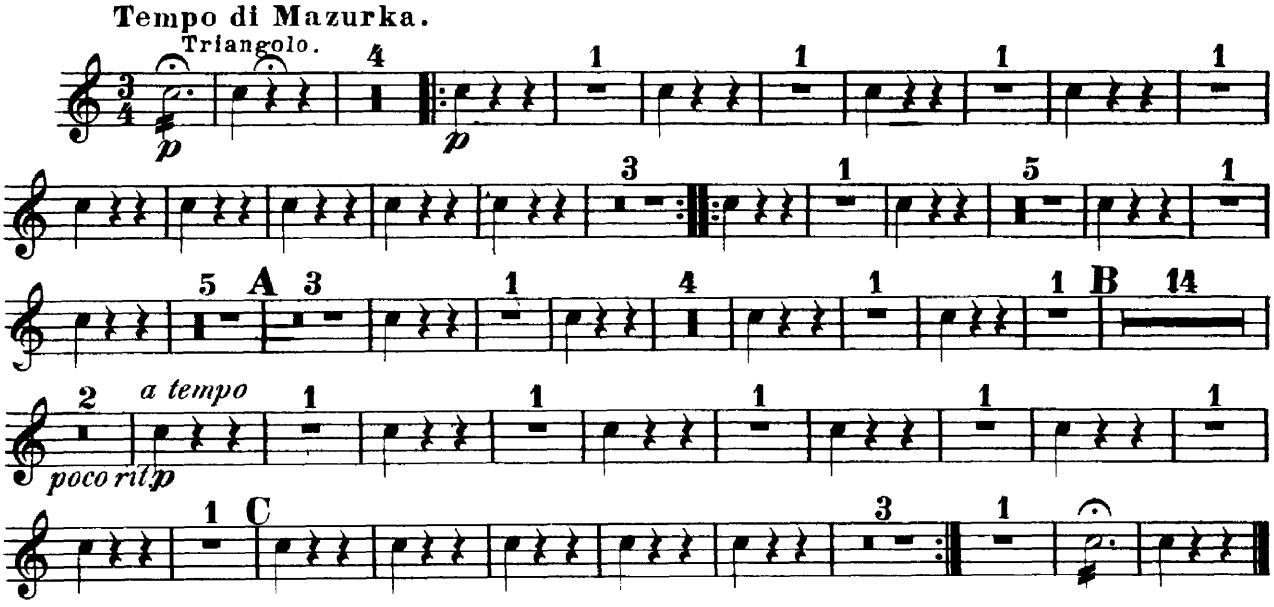

IV.

Tanz in der Halle des Bergkönigs.

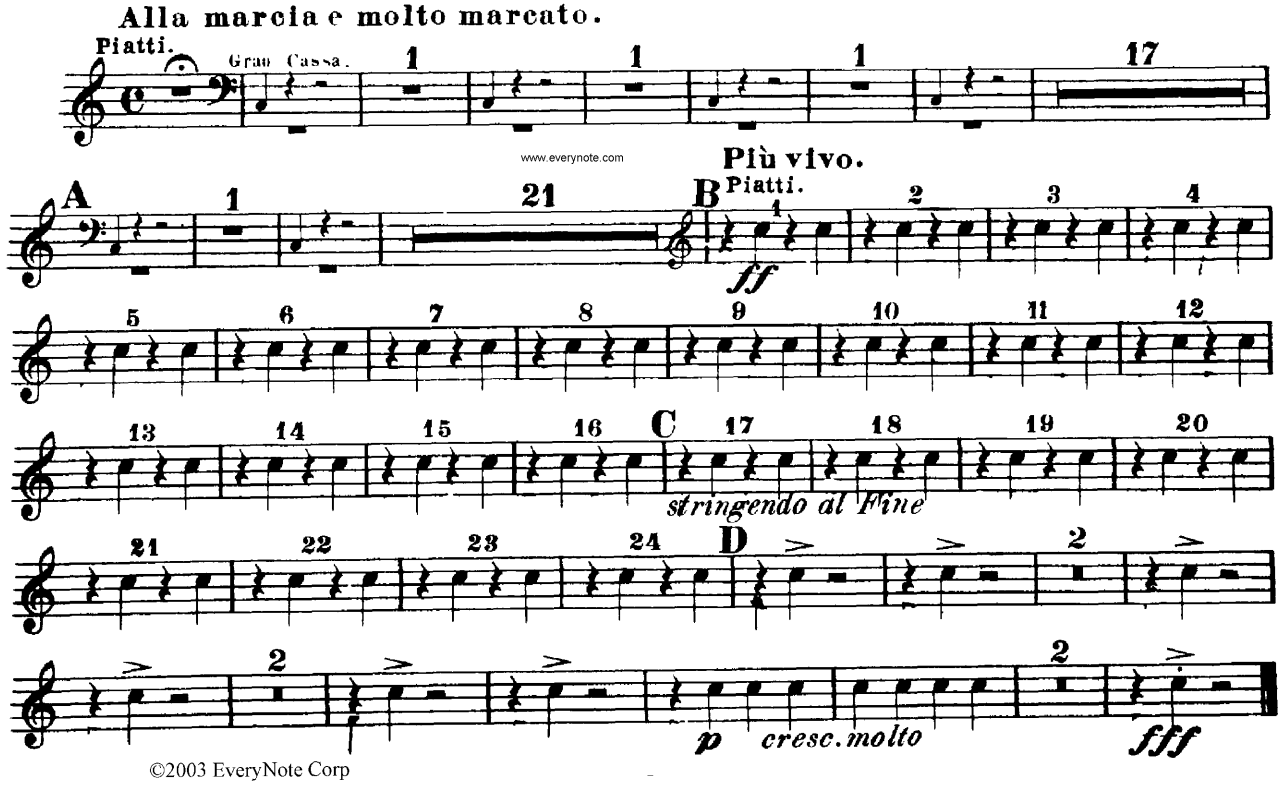

www.everynote.com

©2003 EveryNote Corp