Alexander's Feast, Part I

The mighty Master smiled to see.

G. F. Handel

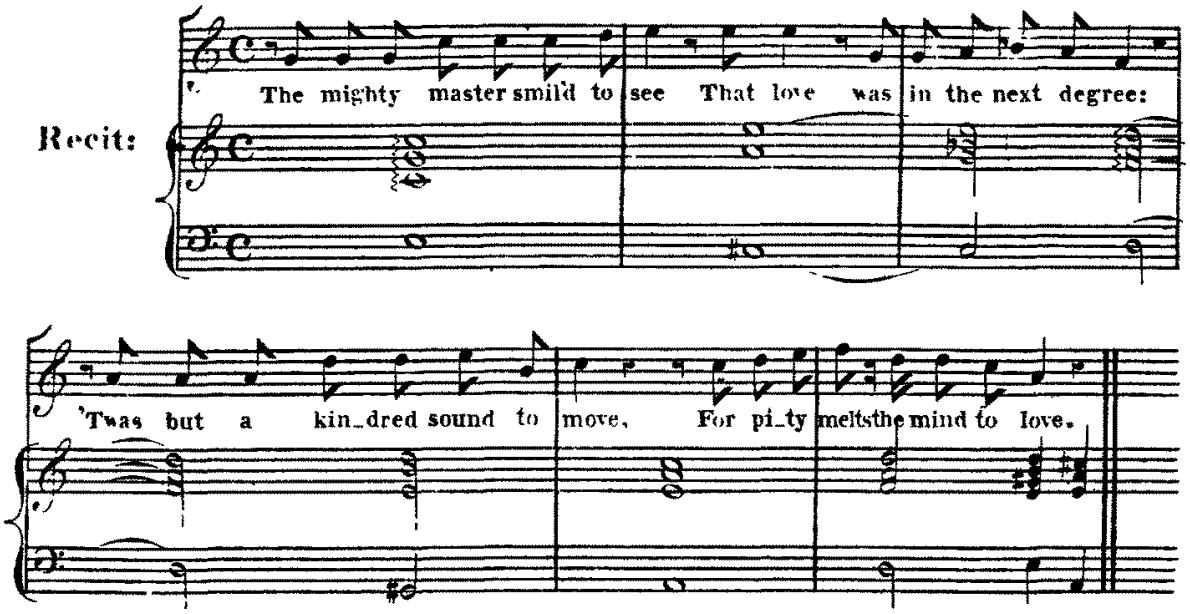

www.everynote.com

Promoted by www.webdesignnewyork.us