Alexander's Feast

Part II

Now strike the golden lyre again

G. F. Handel

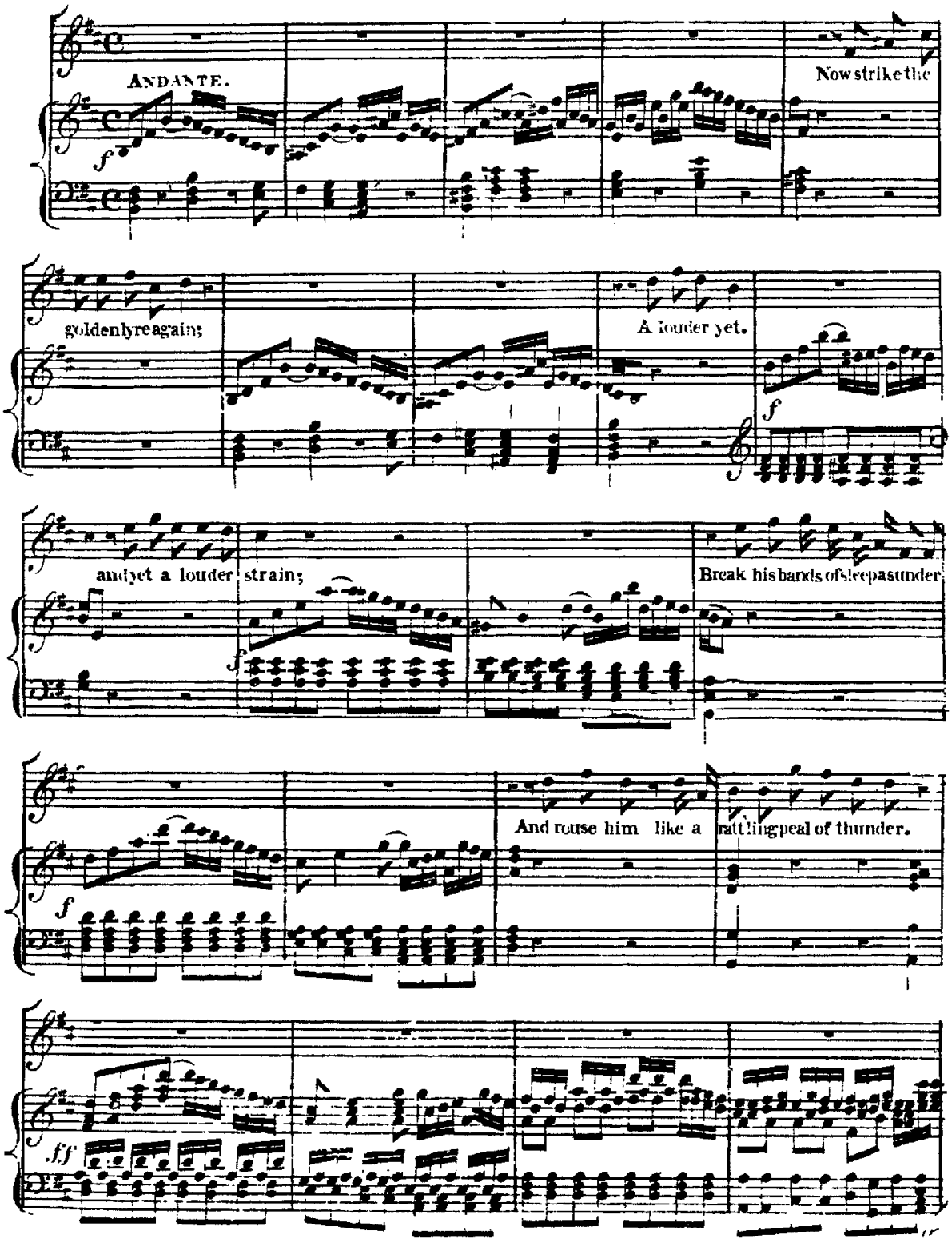

www.everynote.com

Promoted by www.webdesignnewyork.us