Alexander's Feast, Part II

Thus long ago.

G. F. Handel

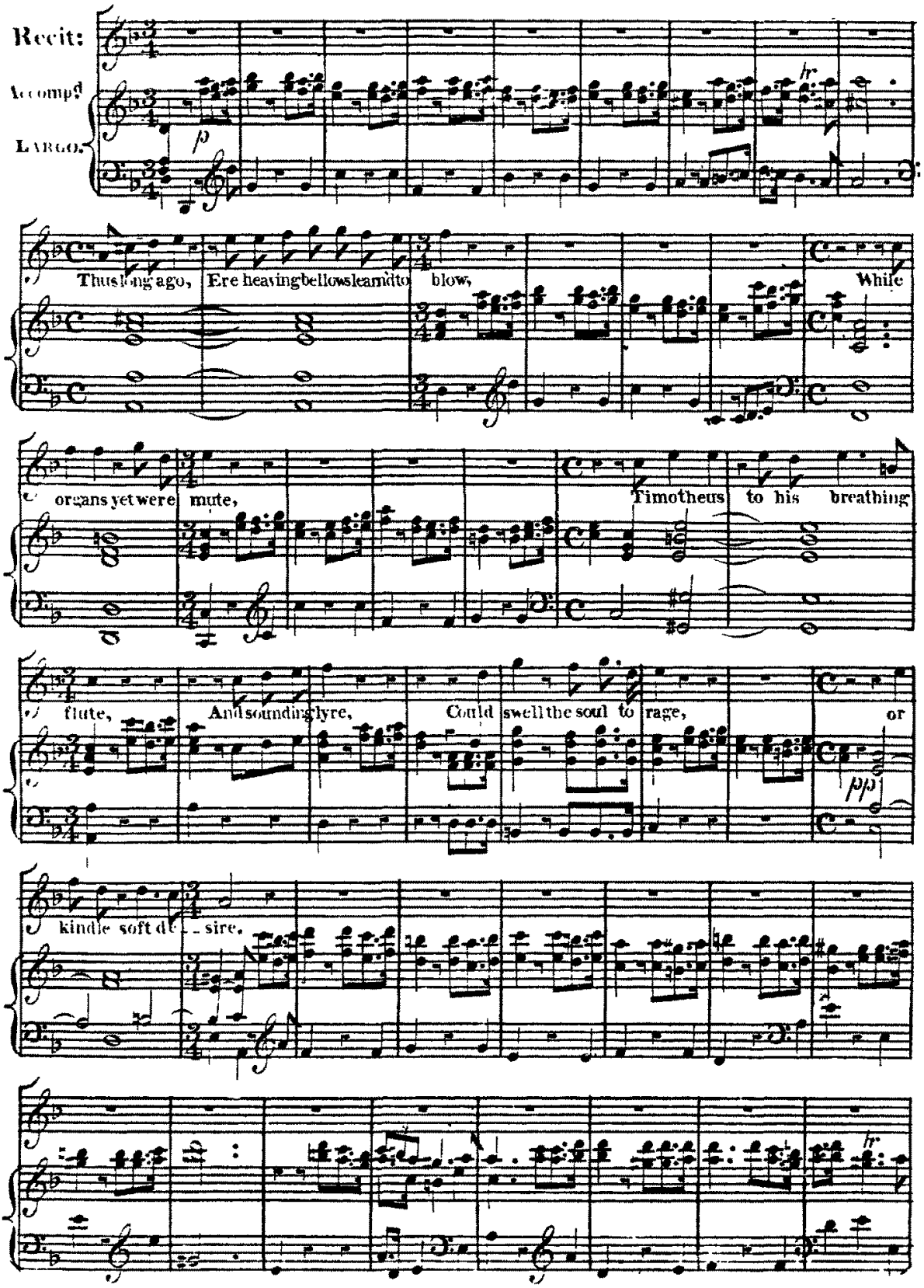

www.everynote.com Promoted by www.webdesignnewyork.us