Esther, Part I

No. 11. AIR.—"SING SONGS OF PRAISE." **G. F. Handel**

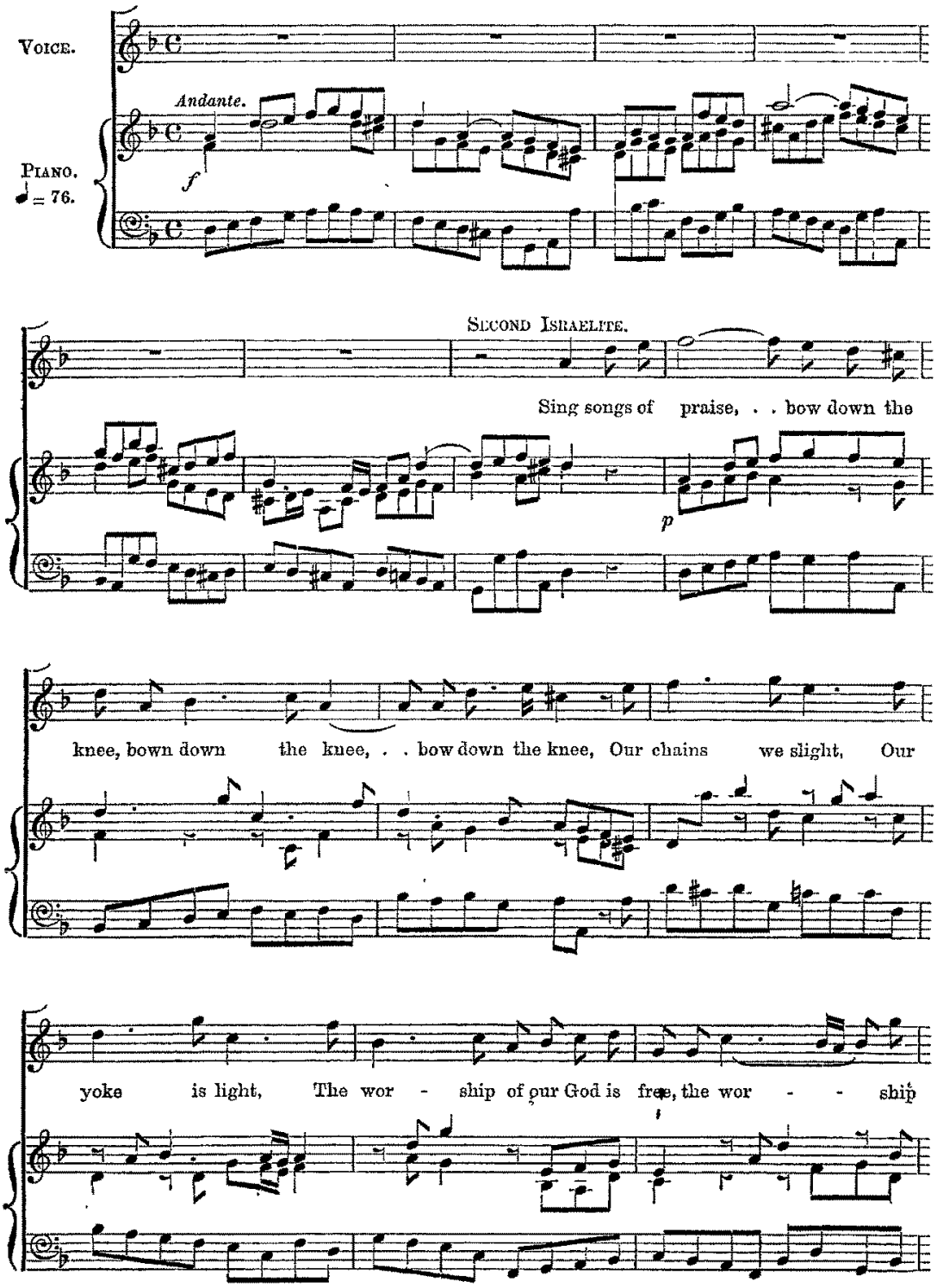

www.everynote.com Promoted by www.webdesignnewyork.us