Trio No. 29

for Violin or Flute, Cello and Piano

F. J. Haydn

CELLO

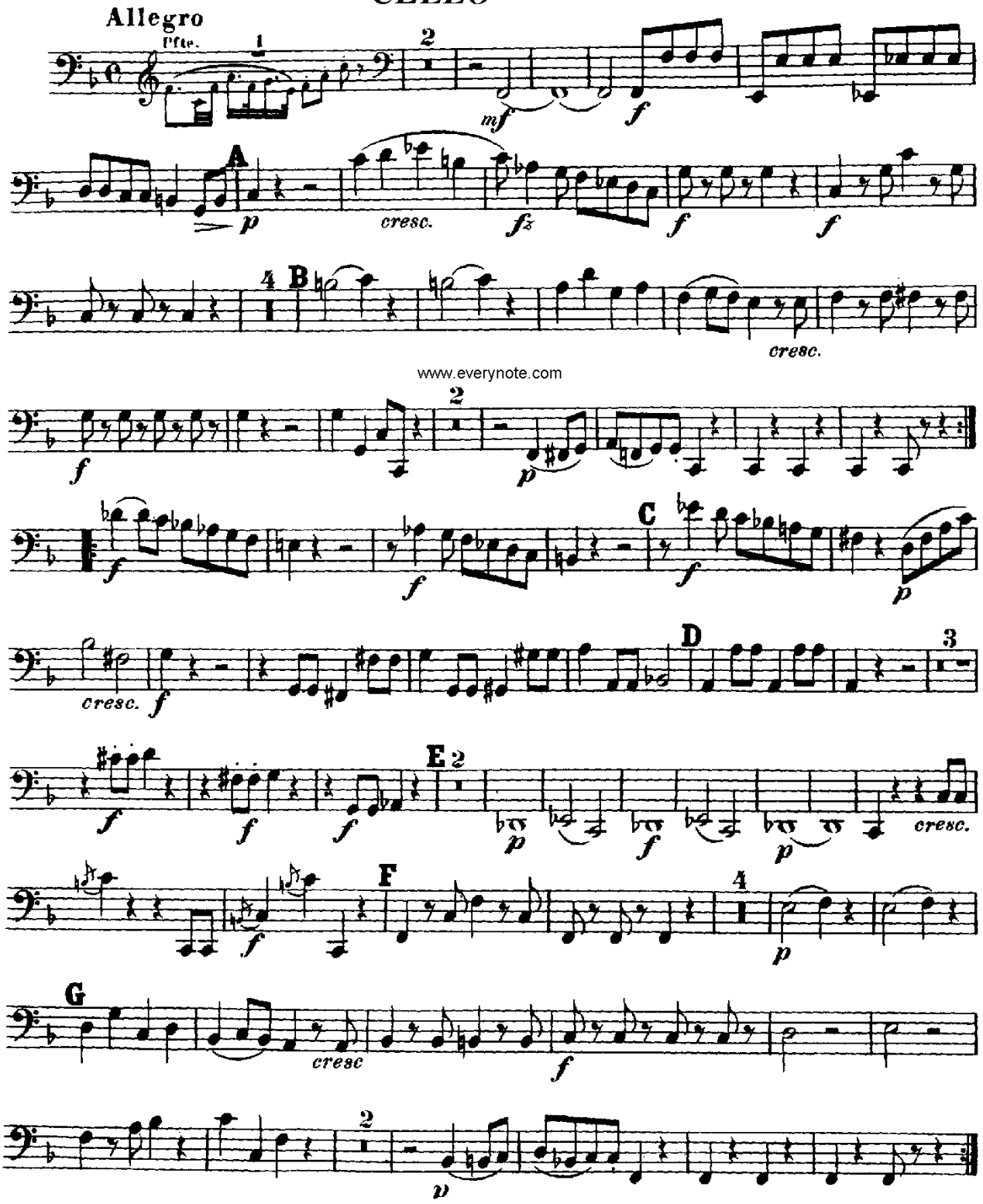

www.everynote.com
Promoted by www.webdesignnewyork.us