Symphony No. 21

I

J. Haydn

Allegro molto

Secondo

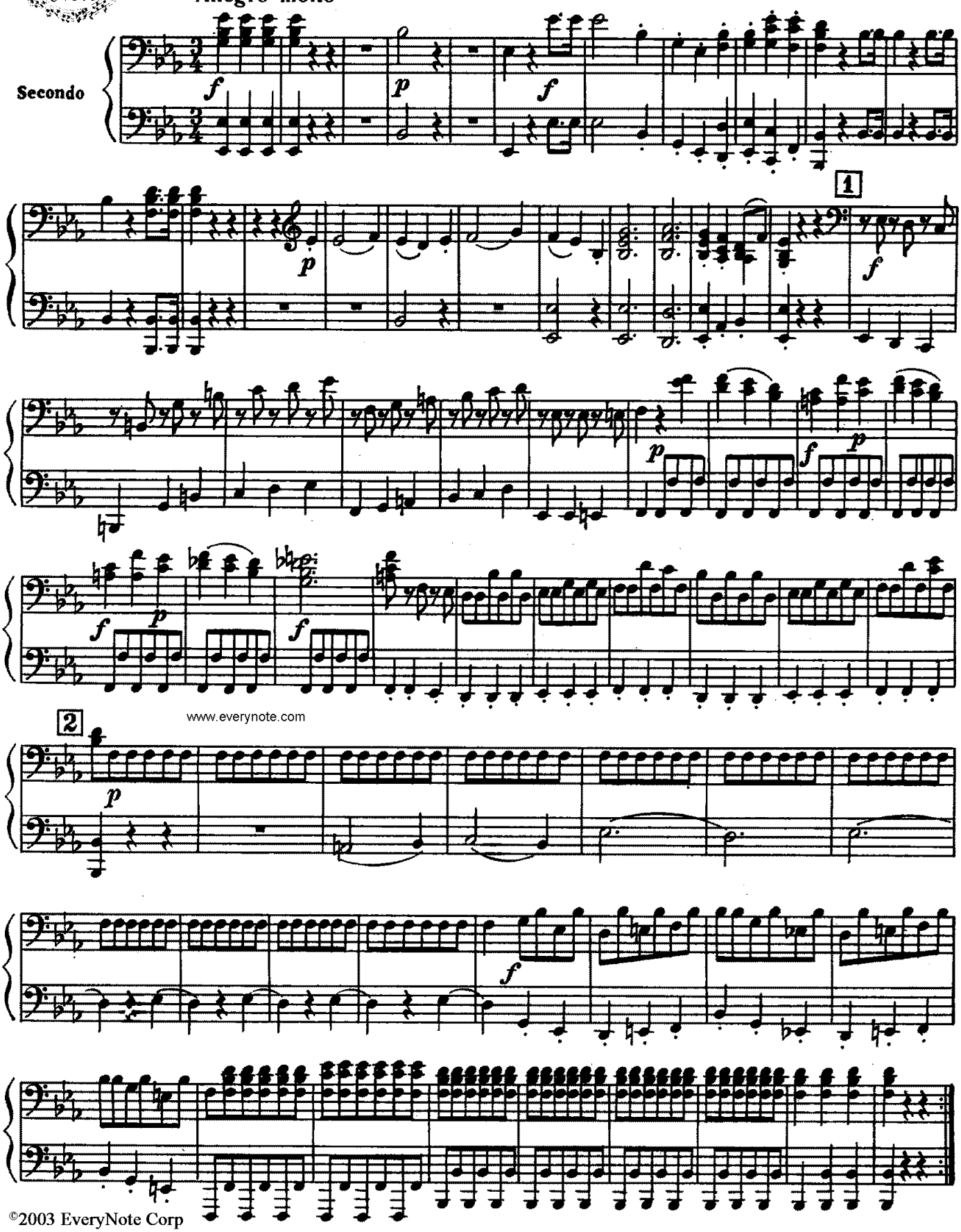

www.everynote.com

©2003 EveryNote Corp