Symphony No. 101

The Clock, Hob. 1/101

F. Joseph Haydn

FLÖTE I

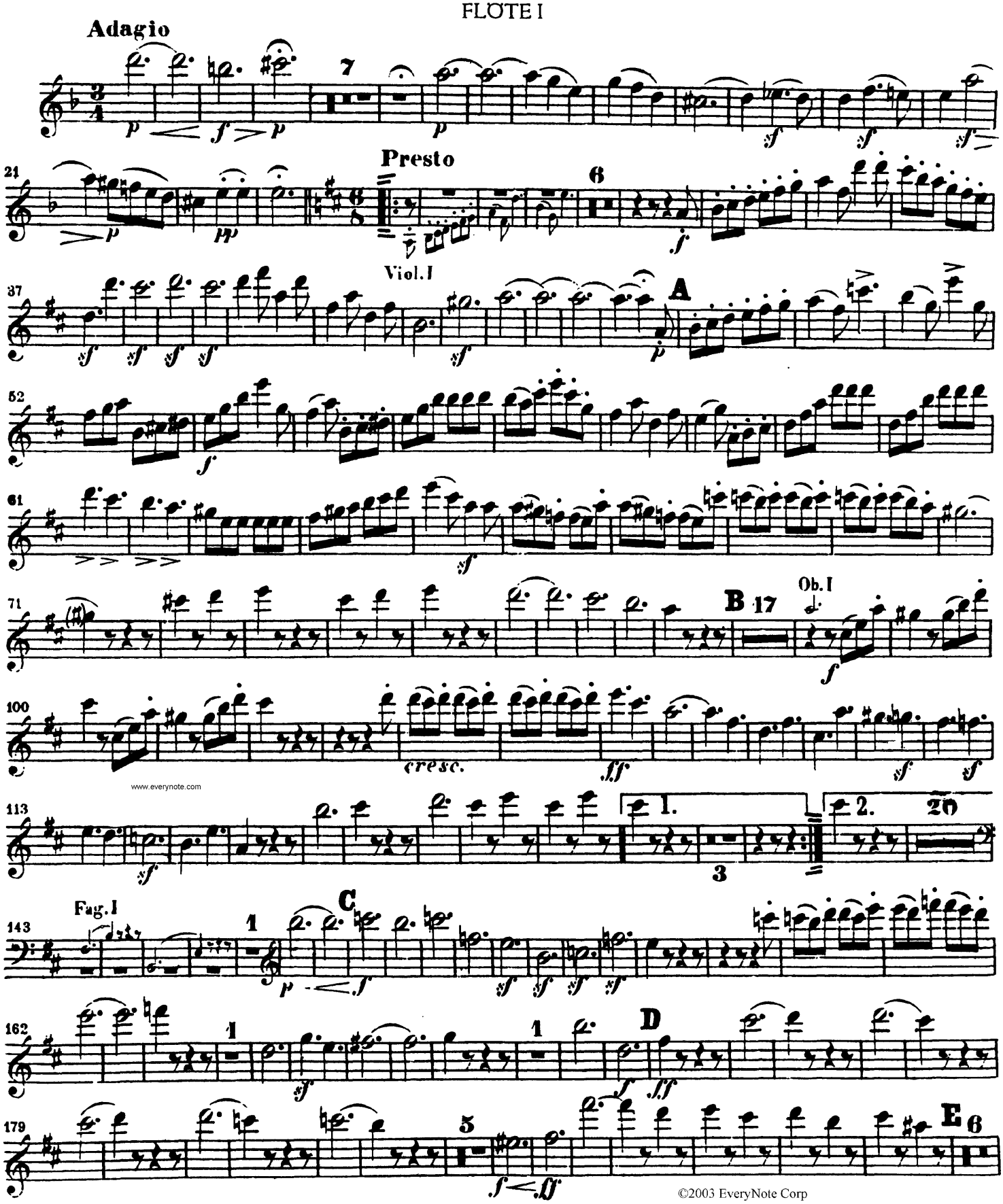

©2003 EveryNote Corp