Symphony No. 102

Hob. 1:102

F. Joseph Haydn

Flauto II.

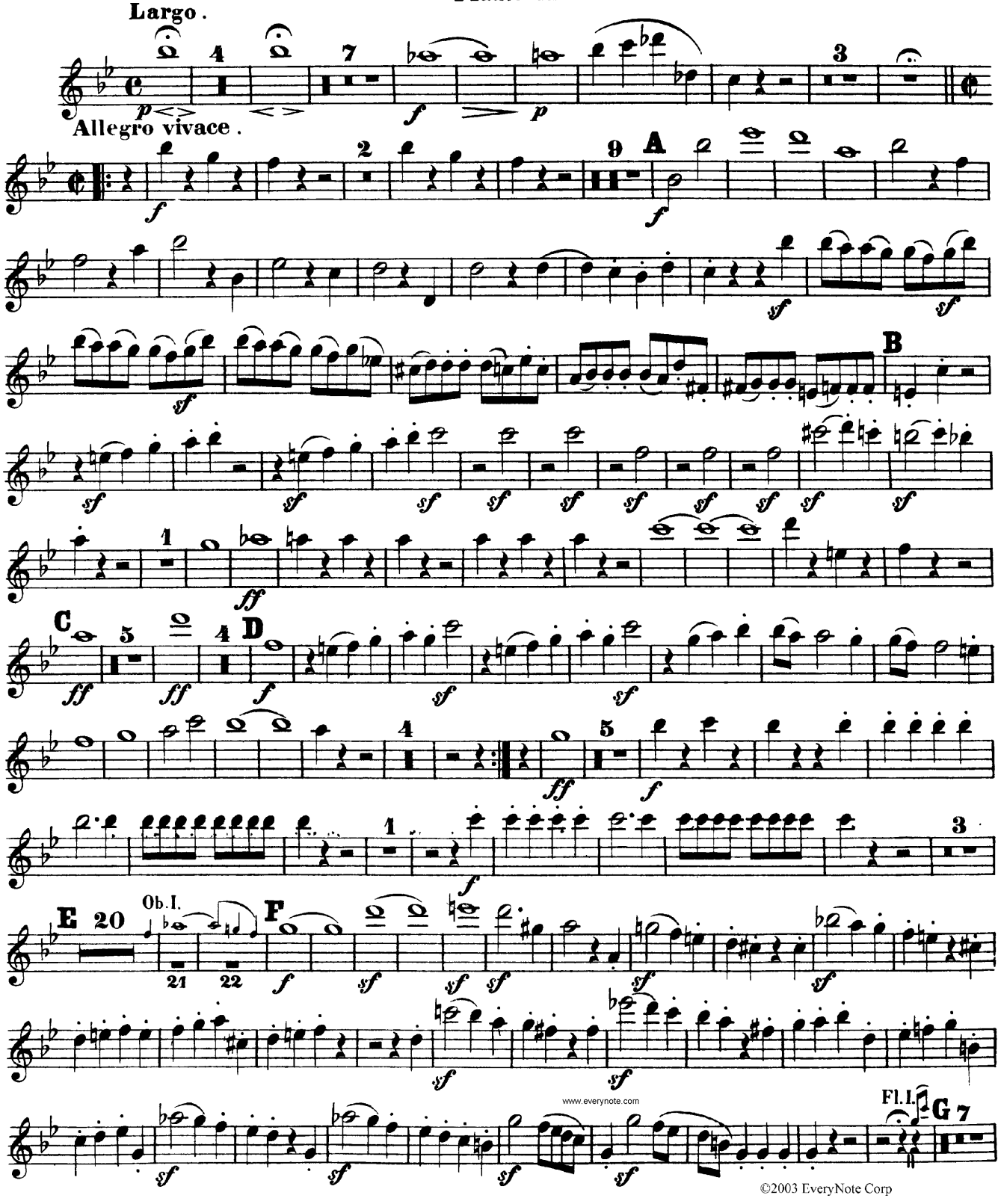

www.everynote.com
©2003 EveryNote Corp