Symphony No. 104

Hob. 1:104

F. Joseph Haydn

Trompete I

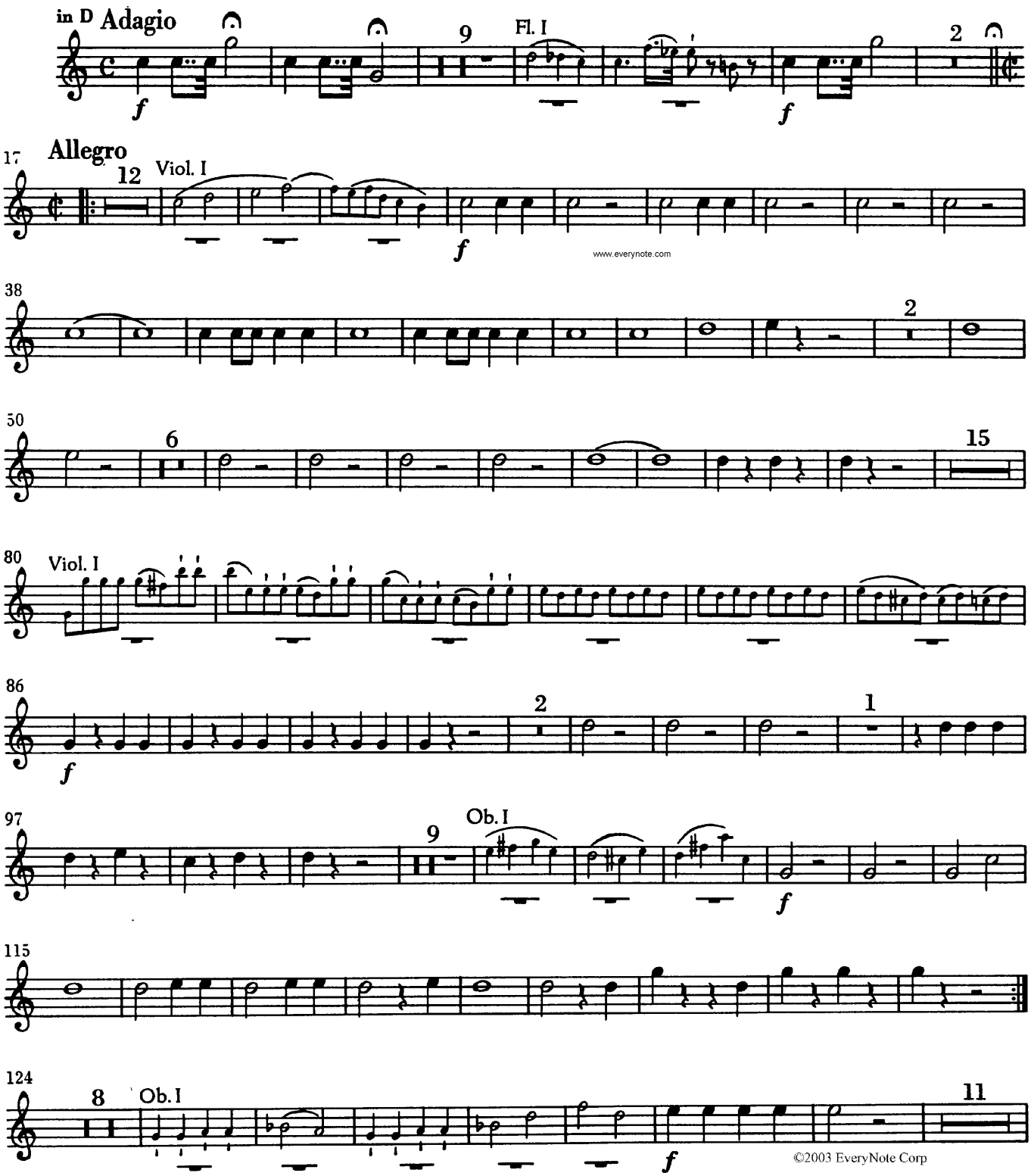

©2003 EveryNote Corp