Symphony No. 83

The Hen

F. Joseph Haydn

Bass.

Allegro spiritoso.

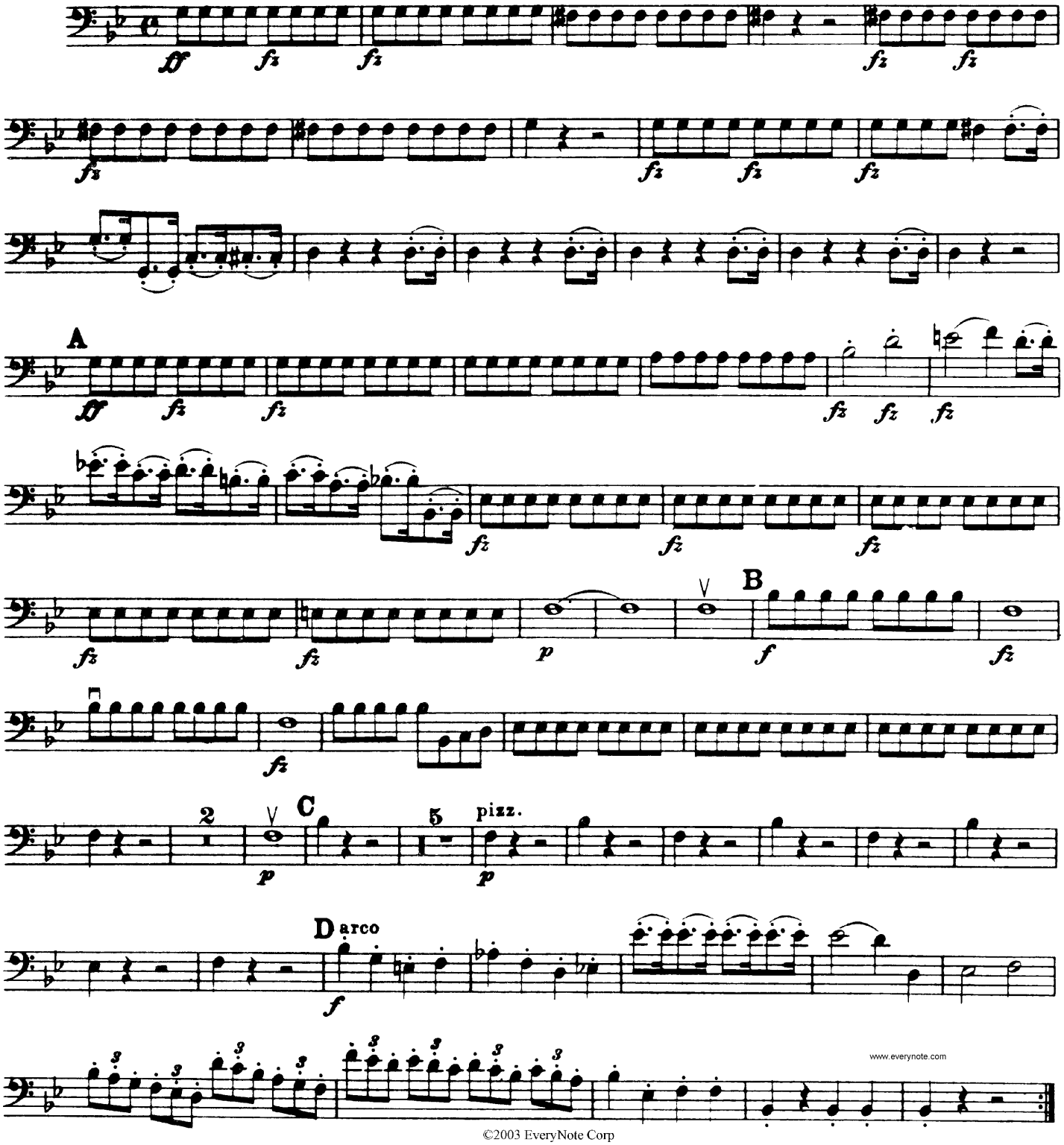

©2003 EveryNote Corp