Symphony No. 84

In Nomine Domini

F. Joseph Haydn

I

Horn I

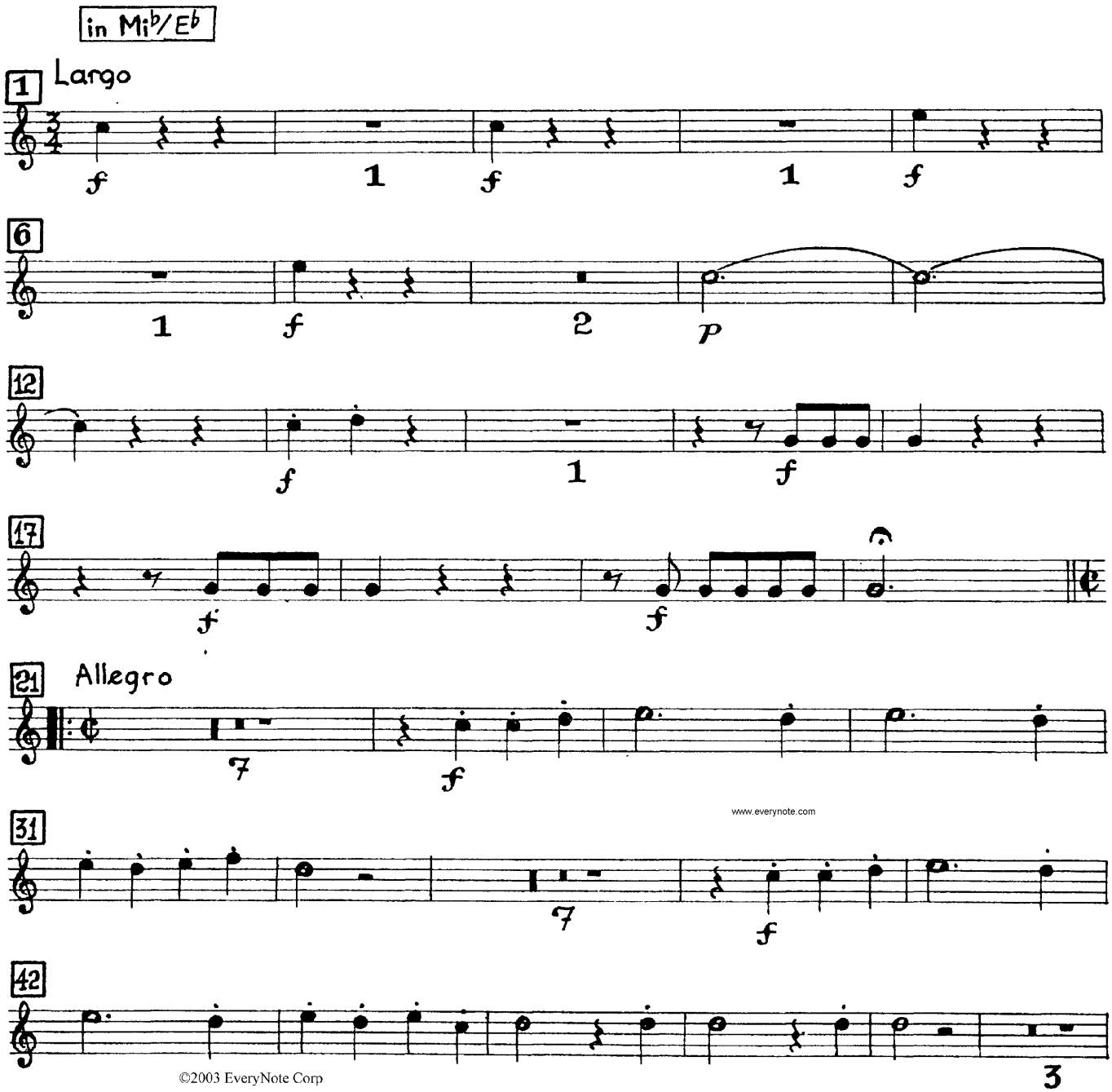

www.everynote.com

©2003 EveryNote Corp