Symphony No. 85

The Queen

F. Joseph Haydn

Horn II.

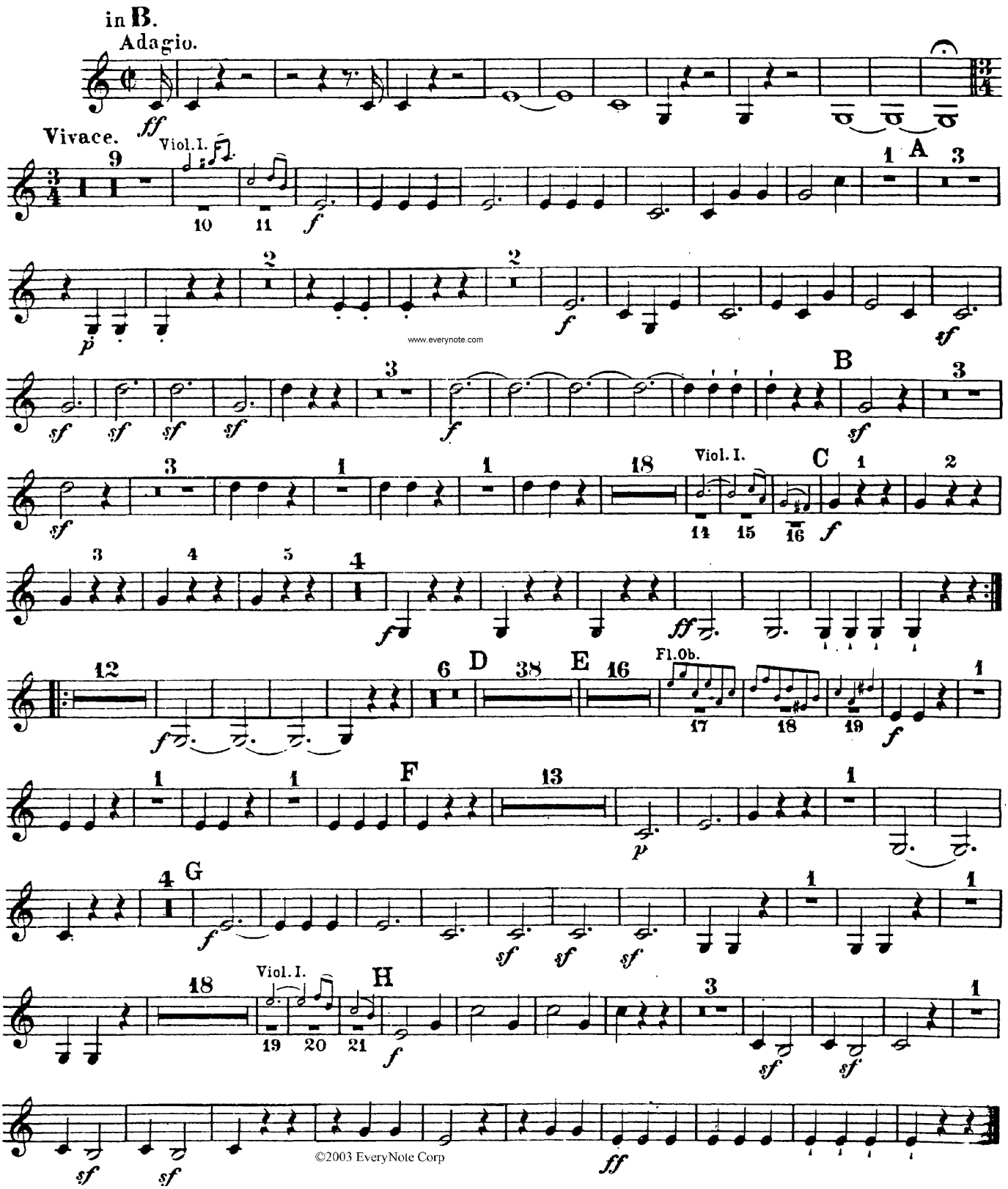

www.everynote.com
©2003 EveryNote Corp