Symphony No. 93

F. Joseph Haydn

TROMBA II in B♭

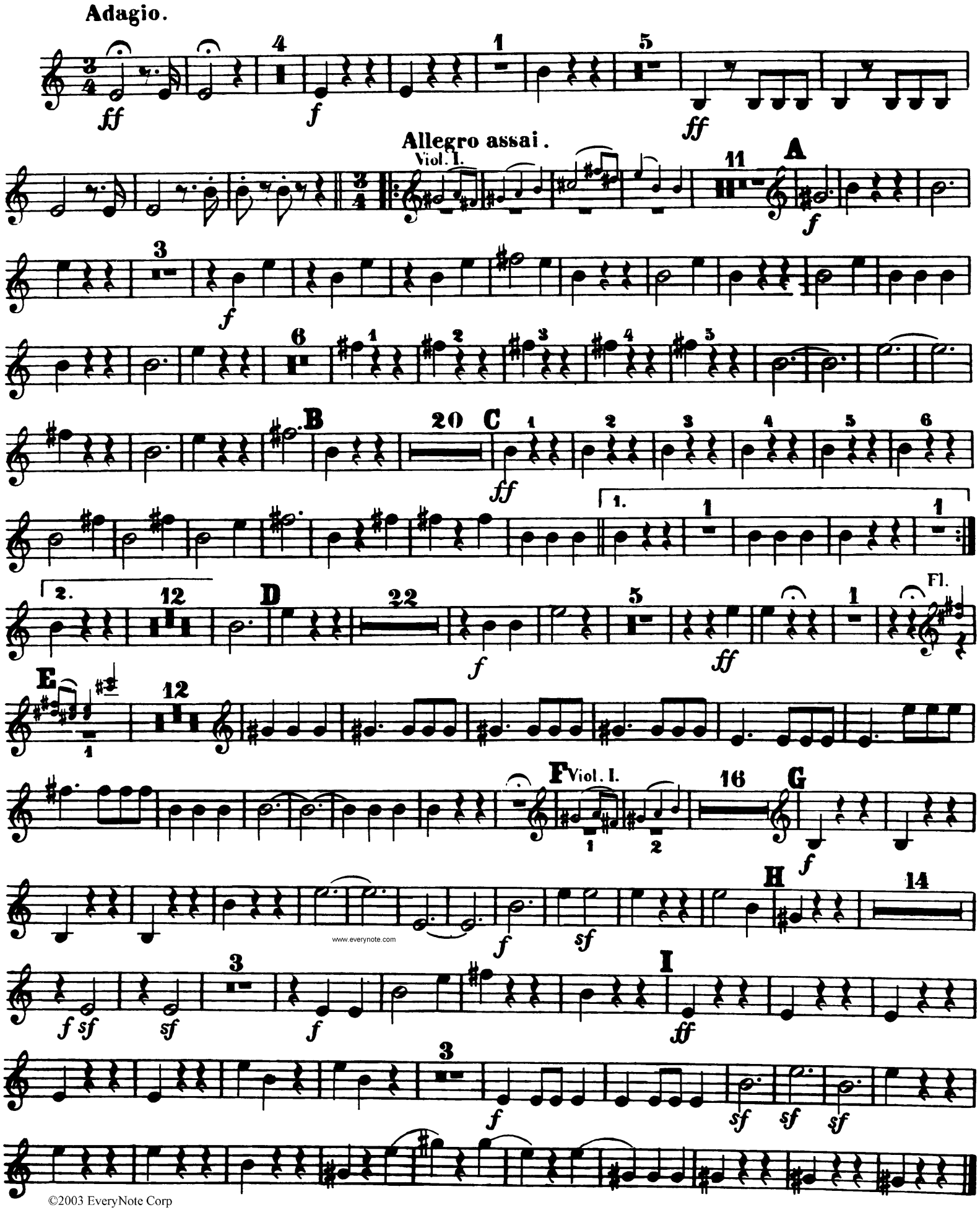

©2003 EveryNote Corp