Symphony No. 94

Surprise

F. Joseph Haydn

Violoncello
und
Kontrabaß

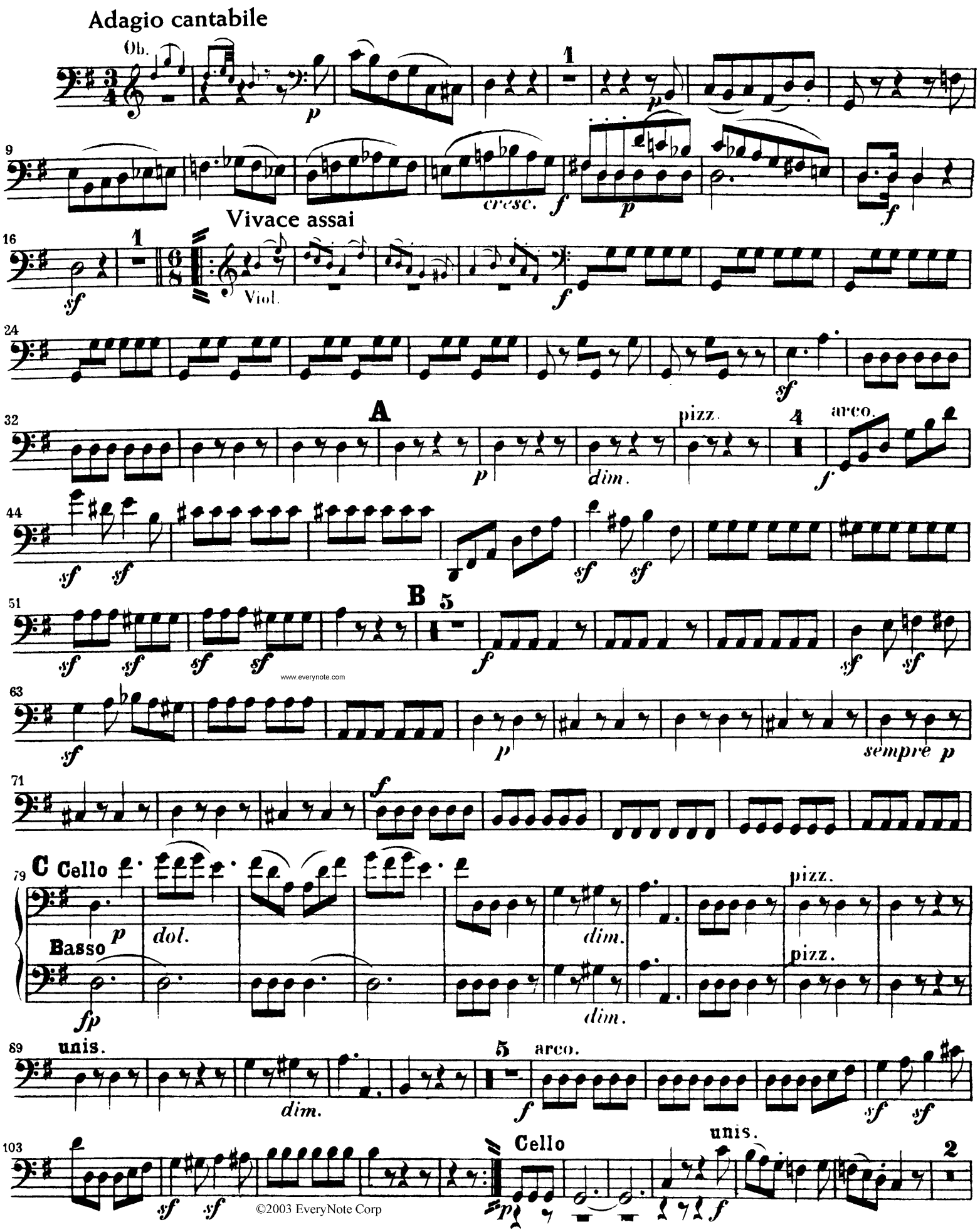

www.everynote.com
©2003 EveryNote Corp