Symphony No. 97

F. Joseph Haydn

Flauto II.

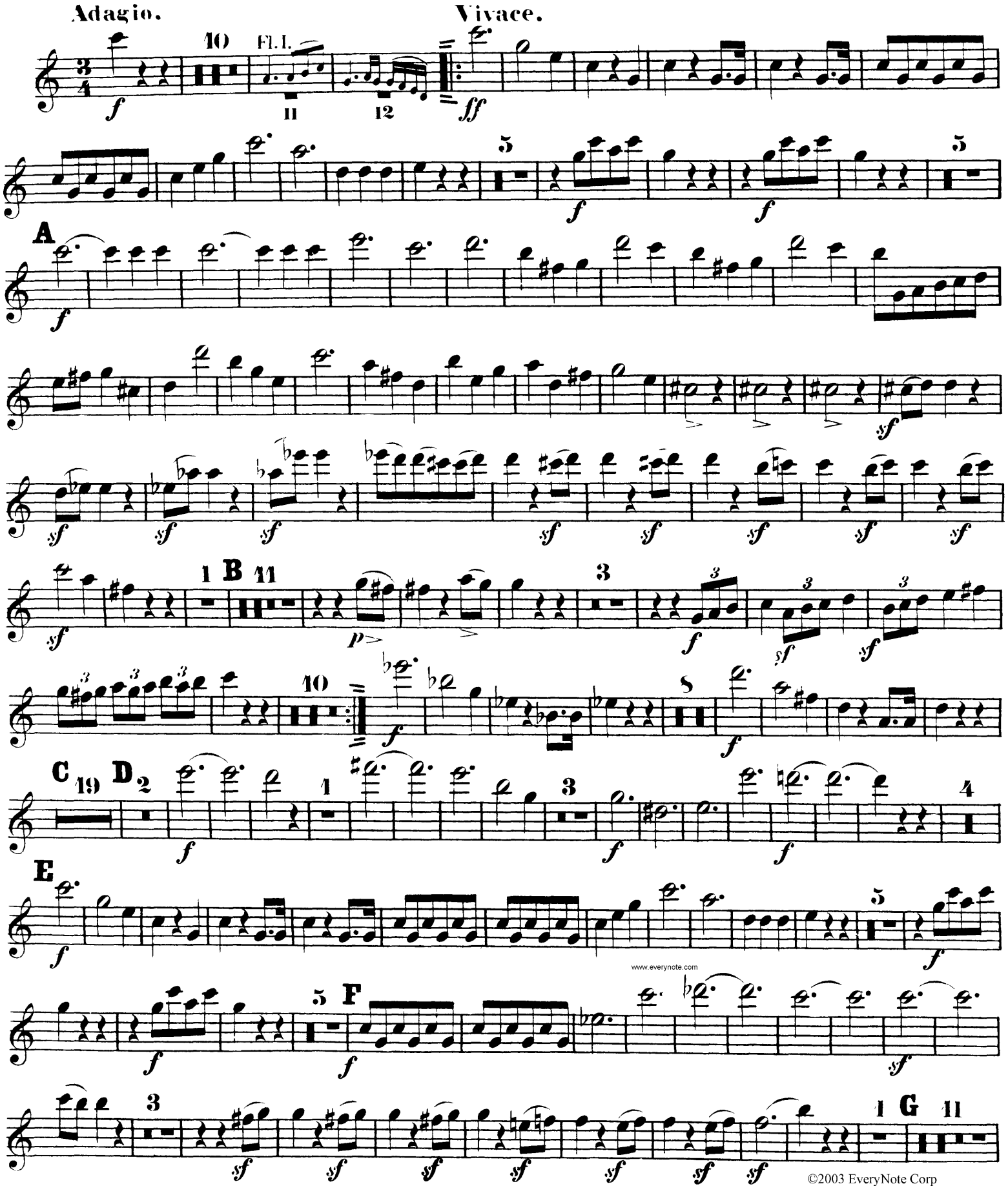

www.everynote.com
©2003 EveryNote Corp