# Symphony No. 100

*The Military Symphony, Hob. 1/100*

F. Joseph Haydn

Fagott I

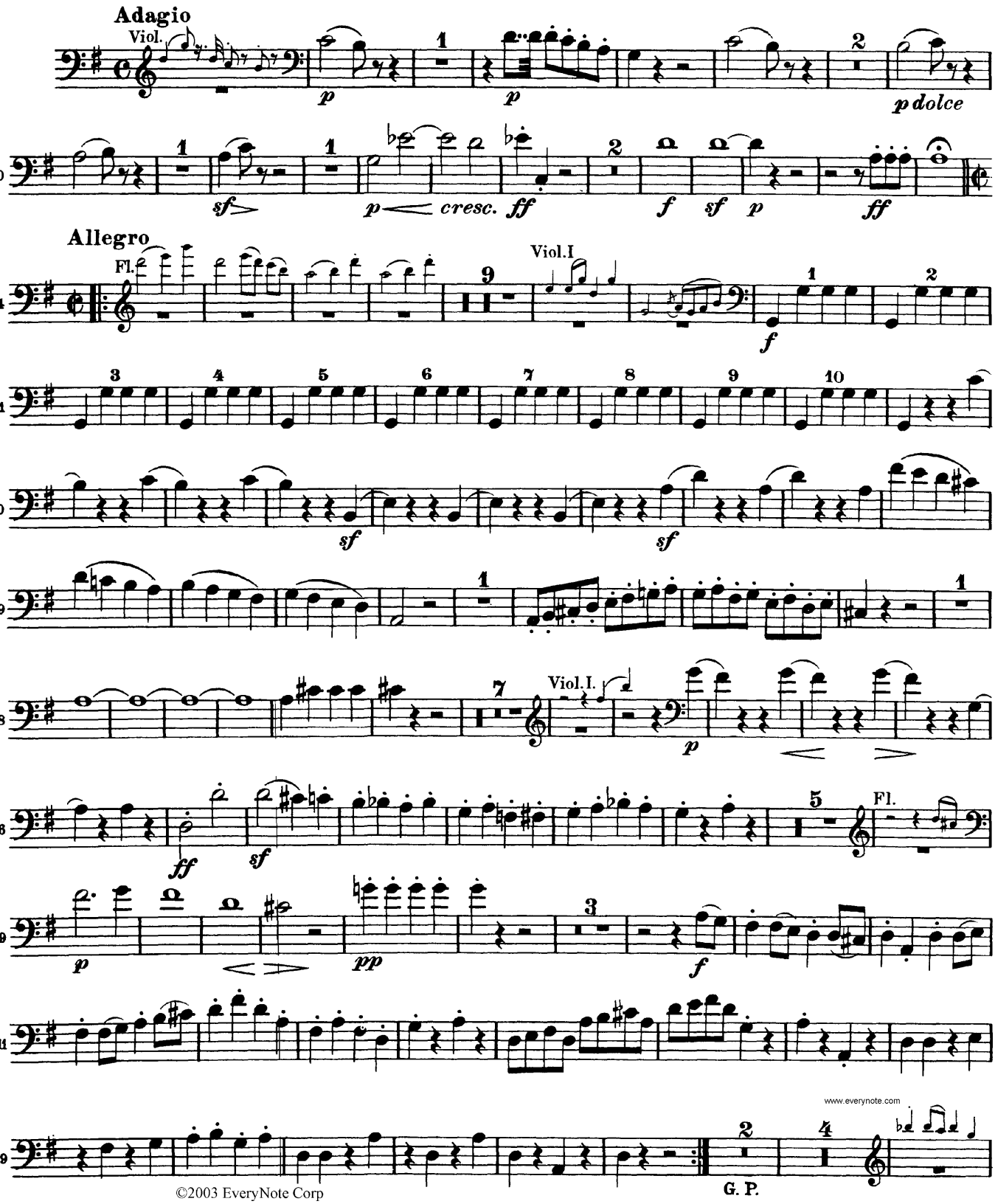


www.everynote.com

©2003 EveryNote Corp