Magnetic Rag

Arrangement for 2 Pianos

Allegretto ma non troppo (♩ = 92)
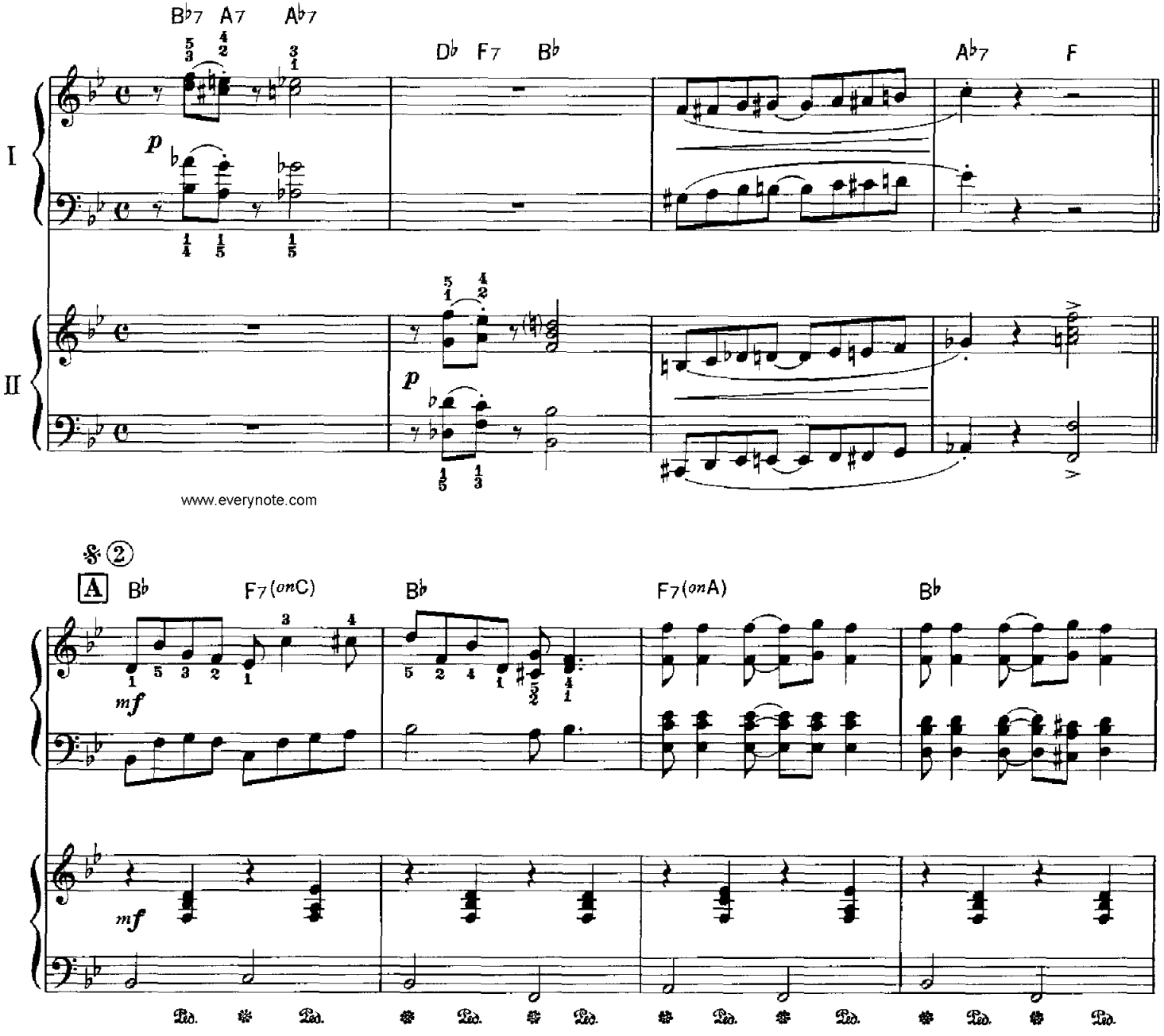
S. Joplin