Symphonie Espagnole, Op. 21

for Violin and Orchestra
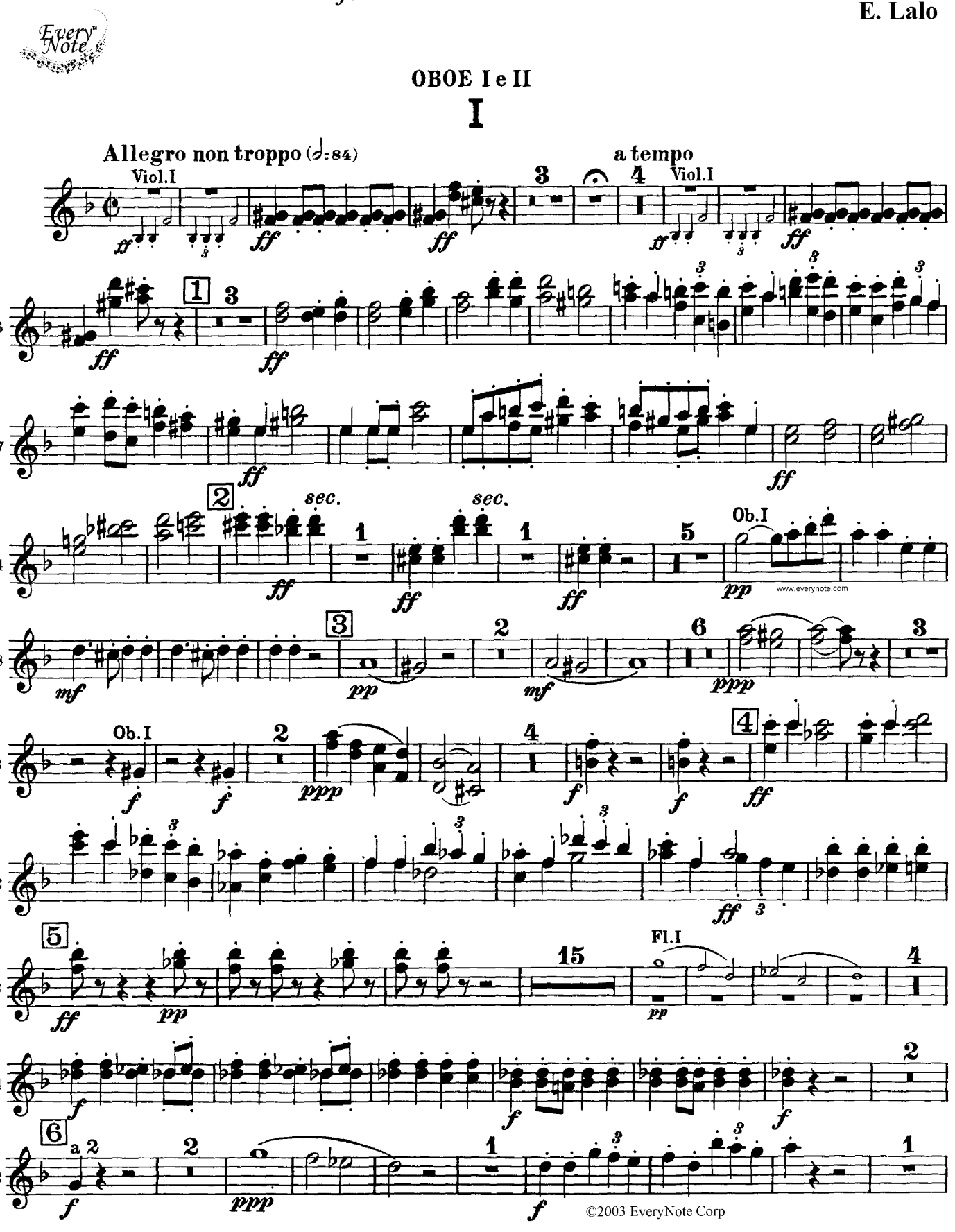
E. Lalo