Symphony No. 5

in C sharp minor

G. Mahler

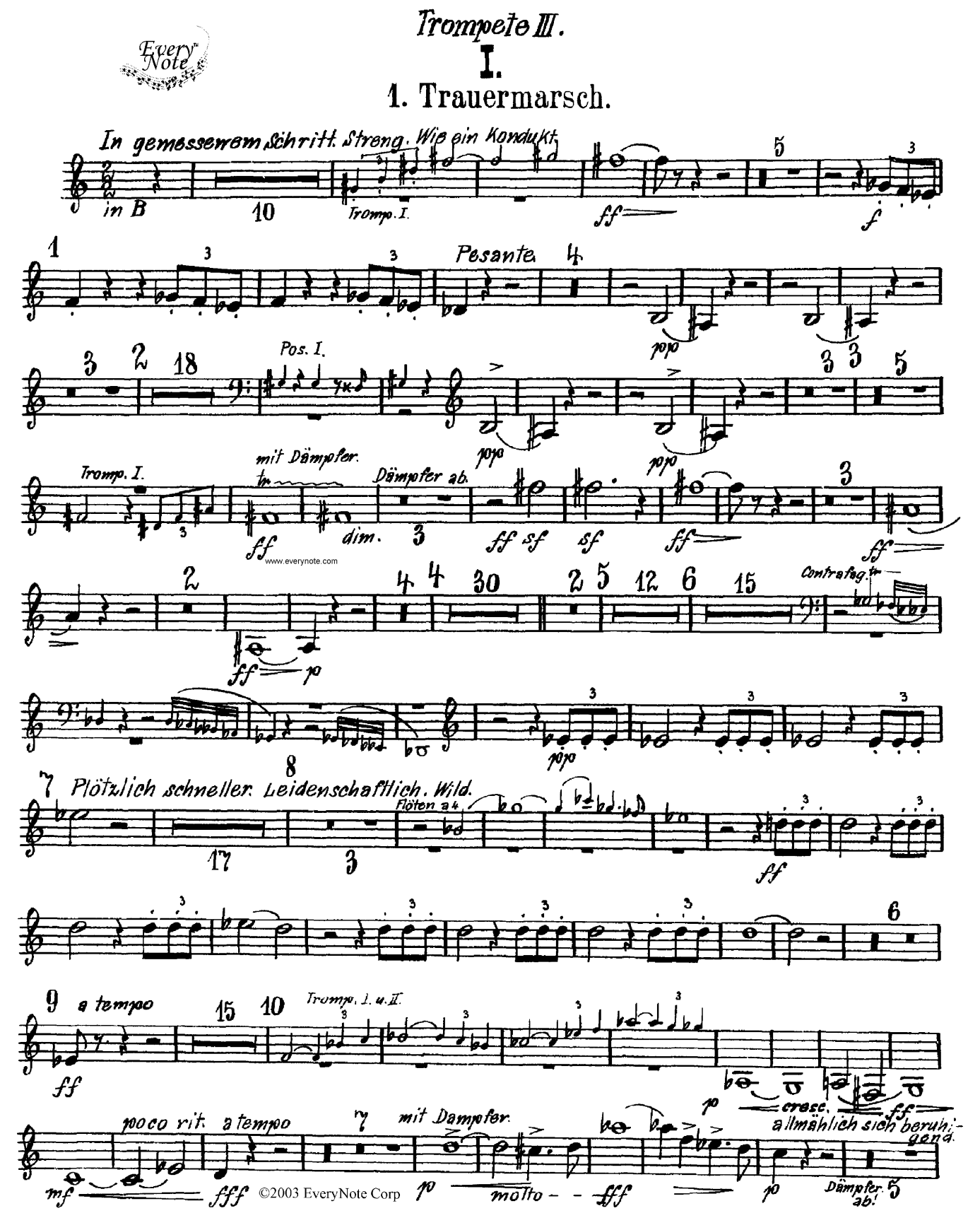

www.everynote.com
©2003 EveryNote Corp