Crépuscule

(No. 5 from *Poème pastoral*)

J. Massenet

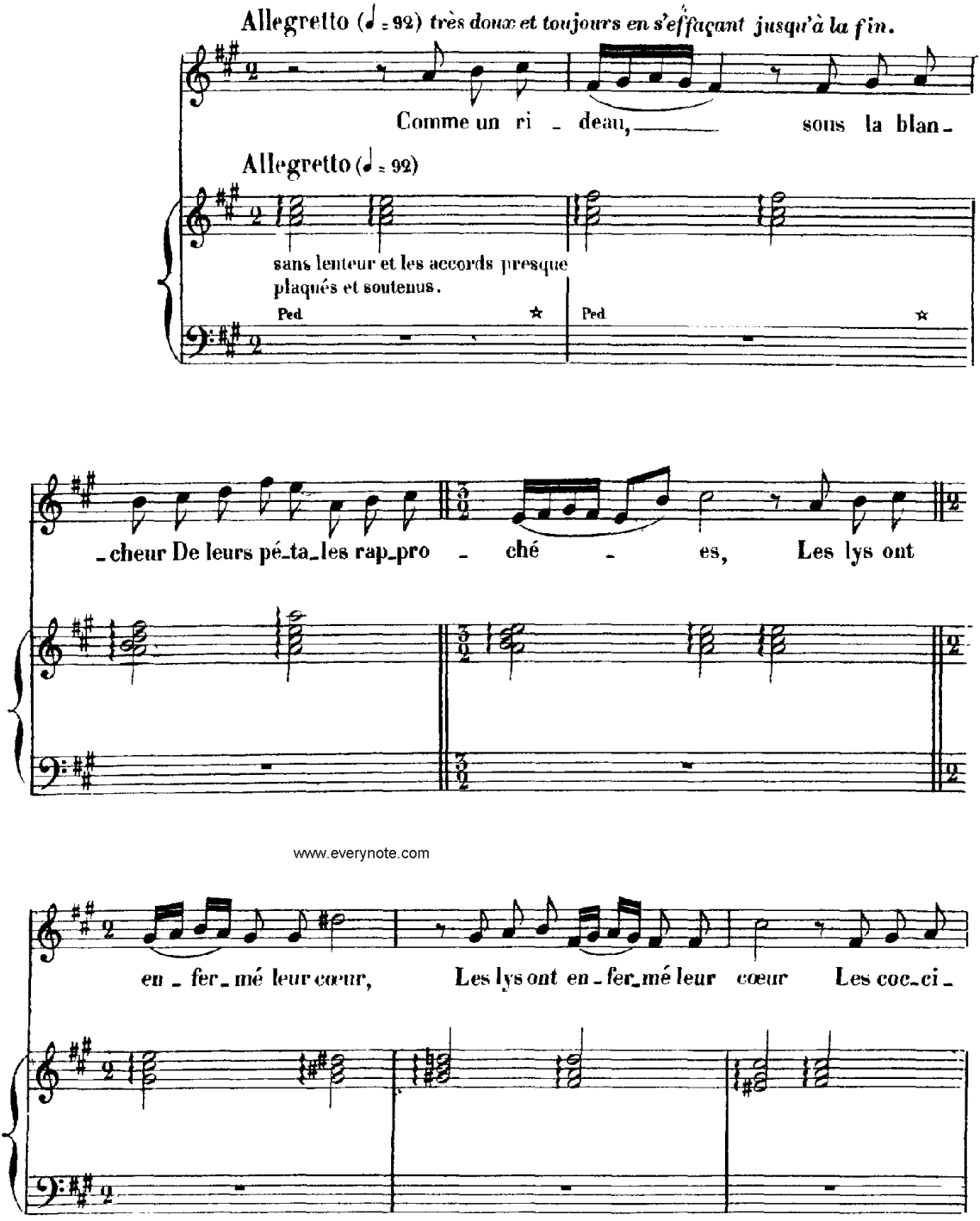

www.everynote.com