Overture

A Midsummer Night's Dream and Incidental Music

F. Mendelssohn

CORNO II in E.

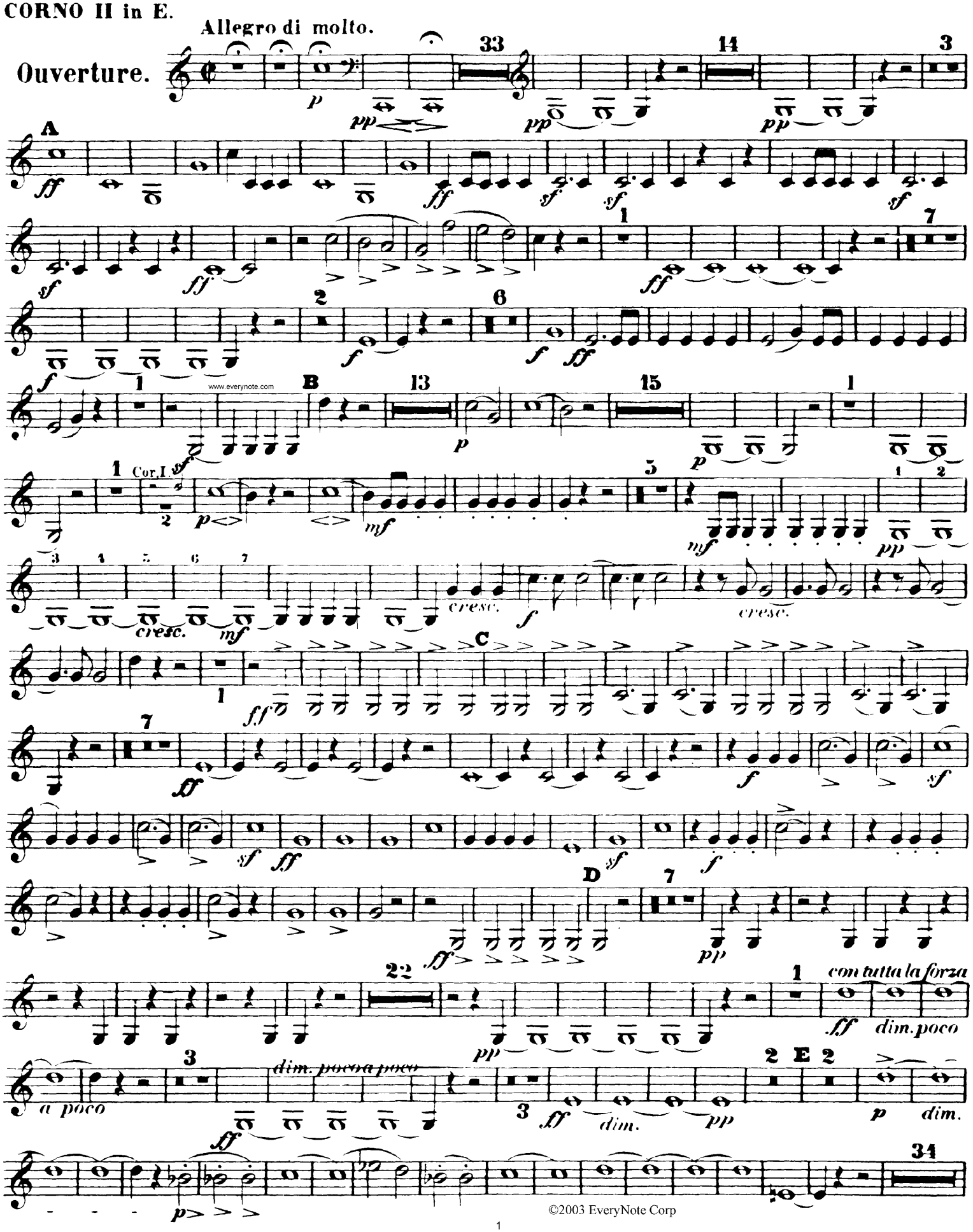

©2003 EveryNote Corp