Symphony No. 4, Op. 90 "Italian"

Pauken
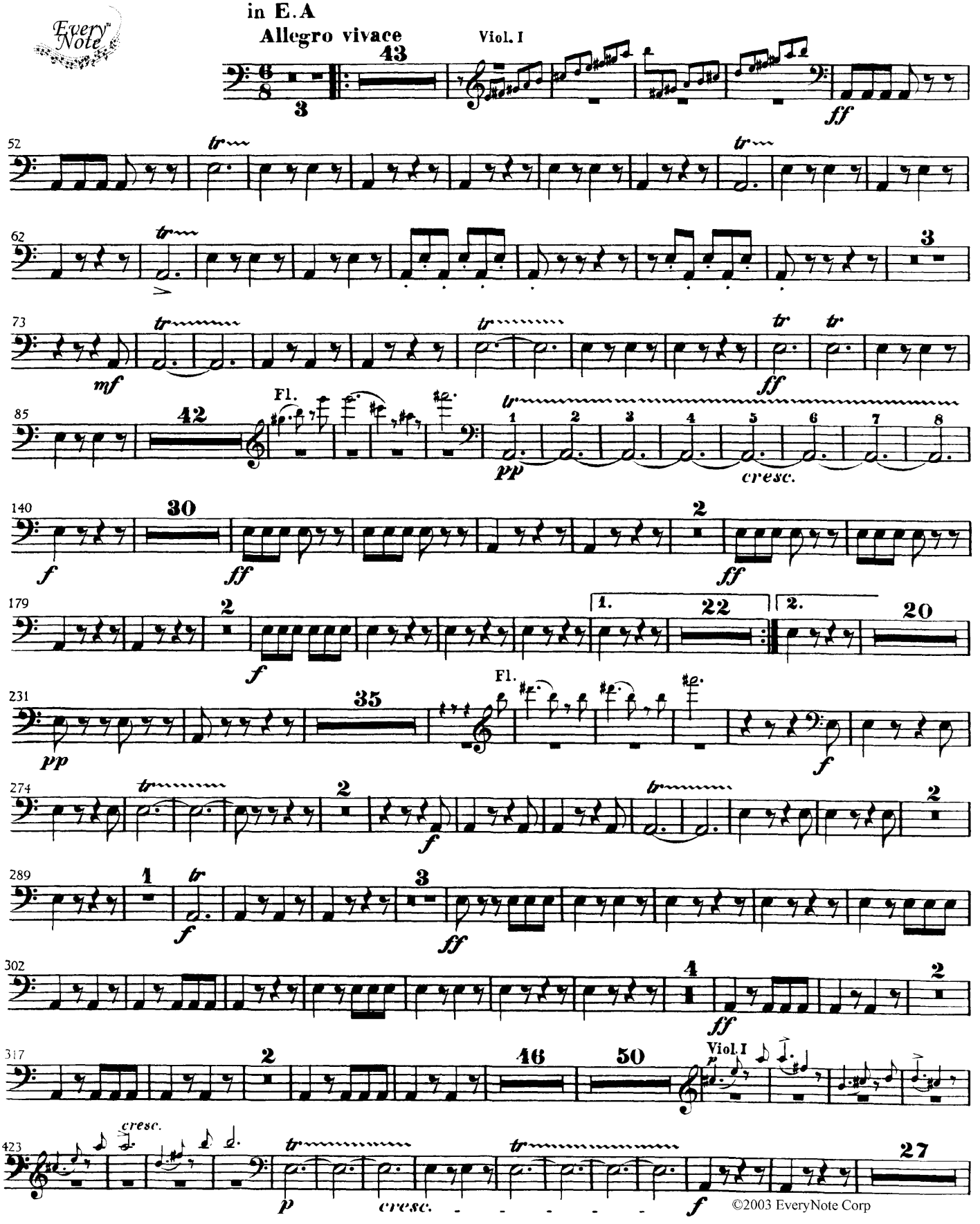
F. Mendelssohn