Symphony No. 5, Op. 107 "Reformation"

F. Mendelssohn

CORNO I

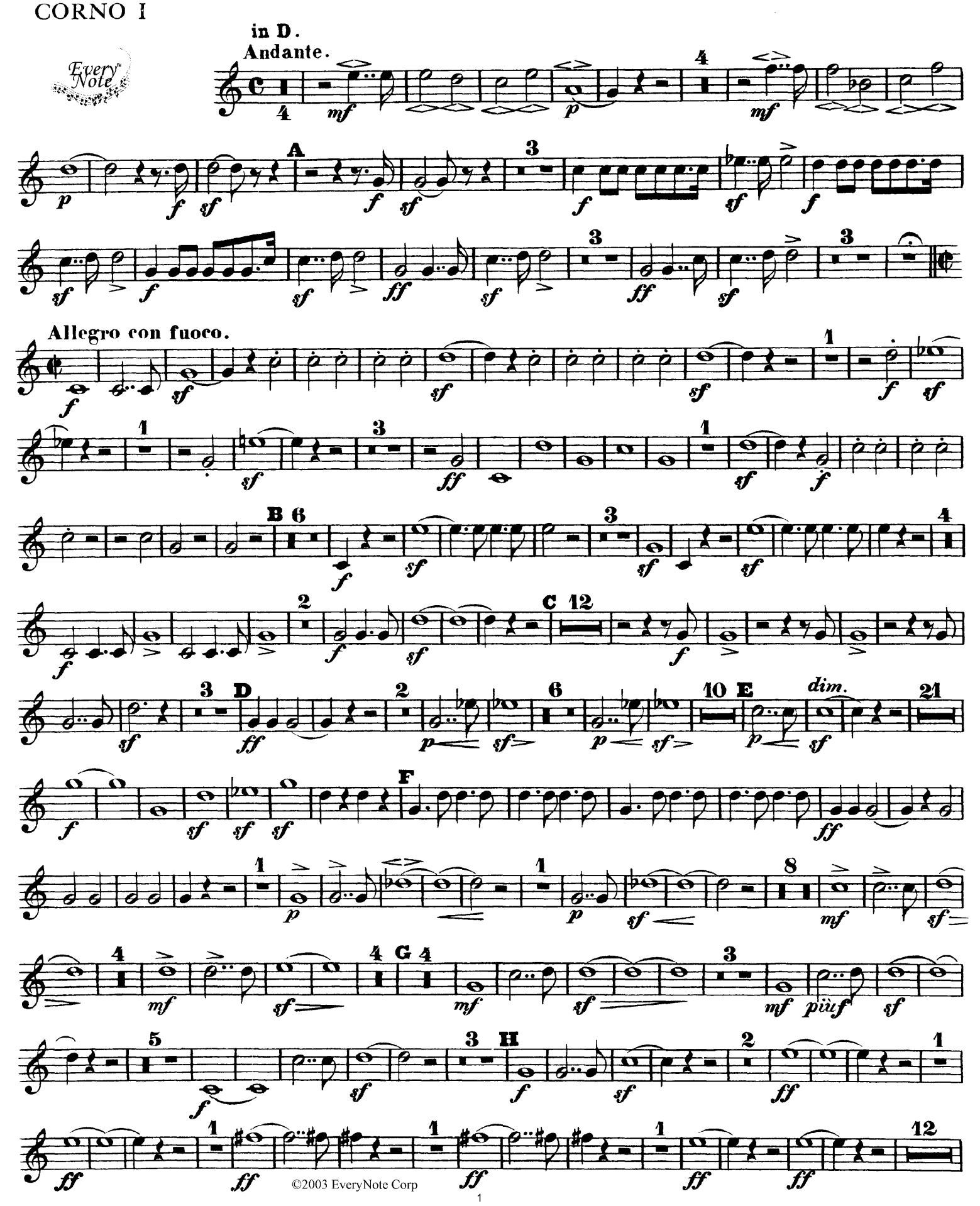

©2003 EveryNote Corp