Etude No. 6, Op. 70

Allegro giocoso ♩=132

I. Moscheles

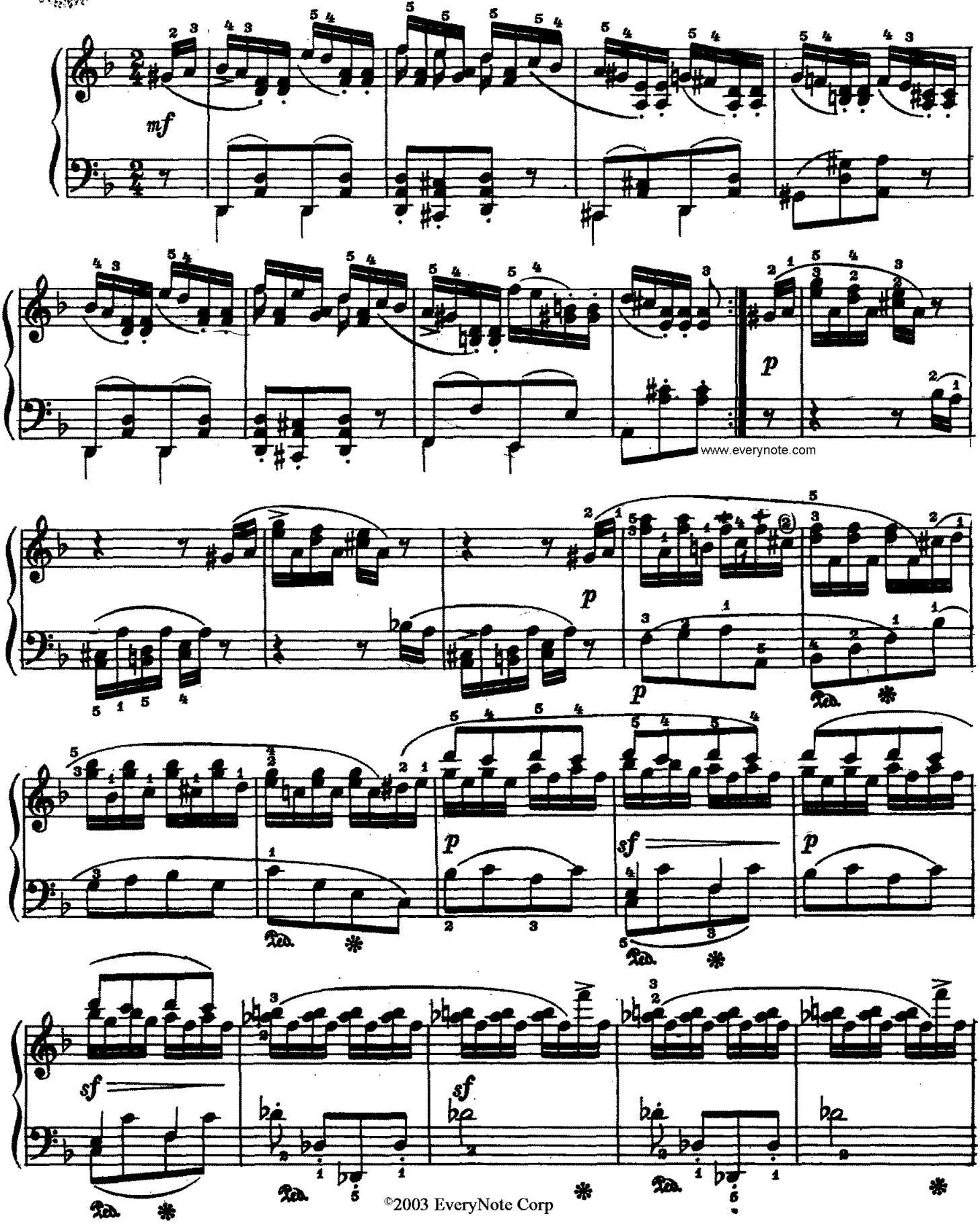

©2003 EveryNote Corp