SONATA and FUGUE

W. A. Mozart

FUGA.

K. V. 426

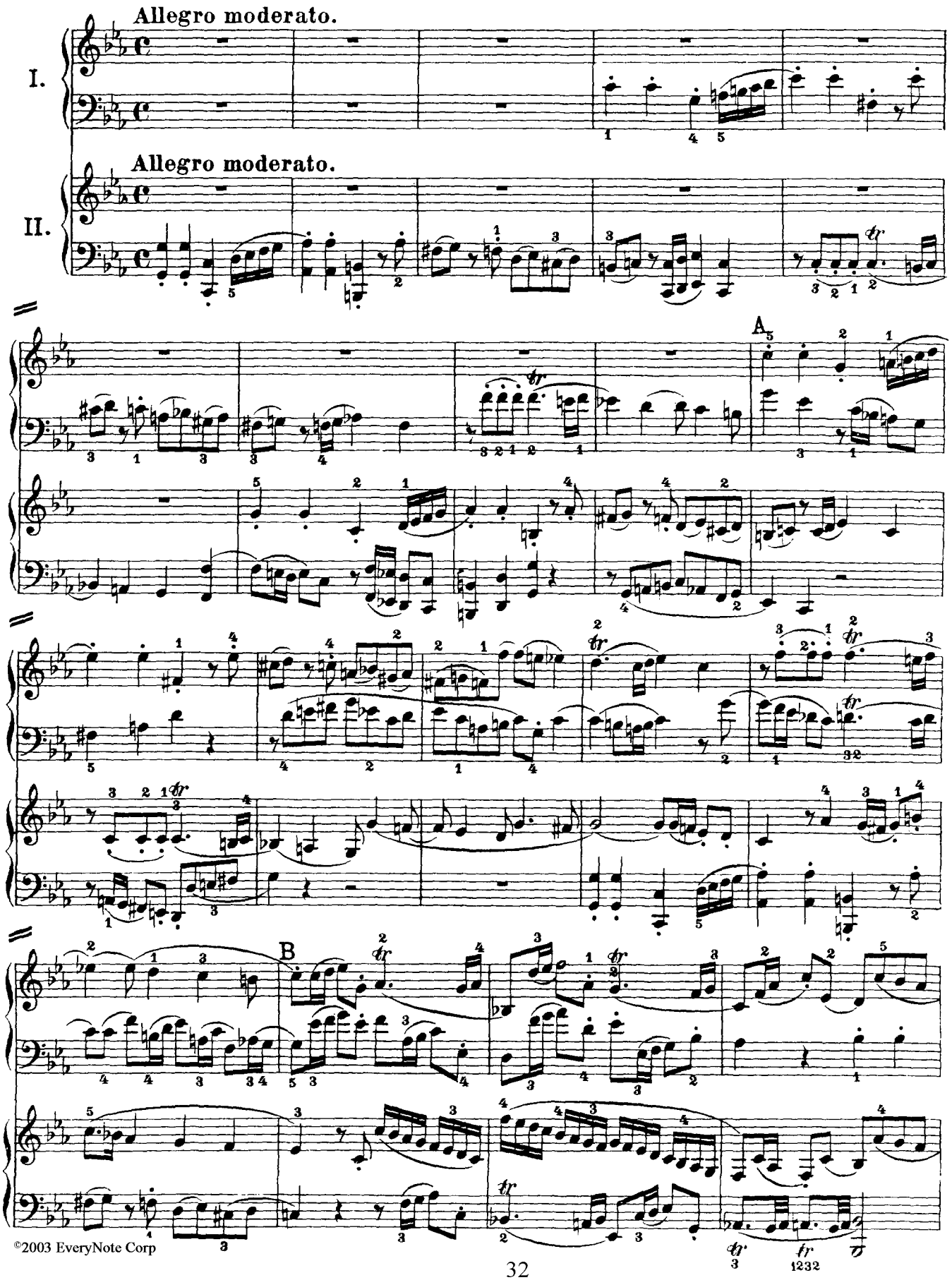

©2003 EveryNote Corp

www.everynote.com
Promoted by www.webdesignnewyork.us