Abduction from the Seraglio

Overture, K. 384

W. A. Mozart

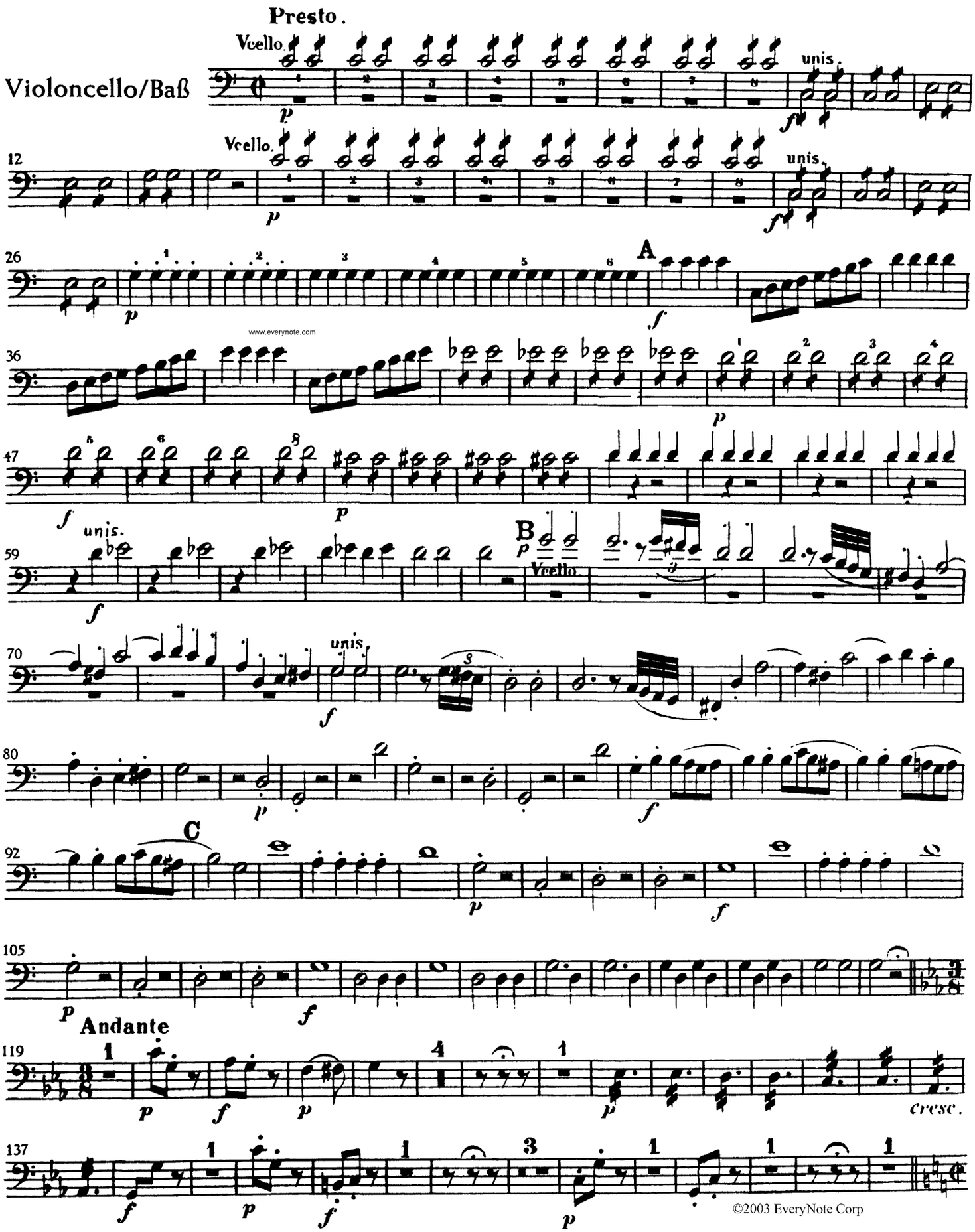

www.everynote.com

©2003 EveryNote Corp