Abduction from the Seraglio

Overture, K. 384

W. A. Mozart

Viola

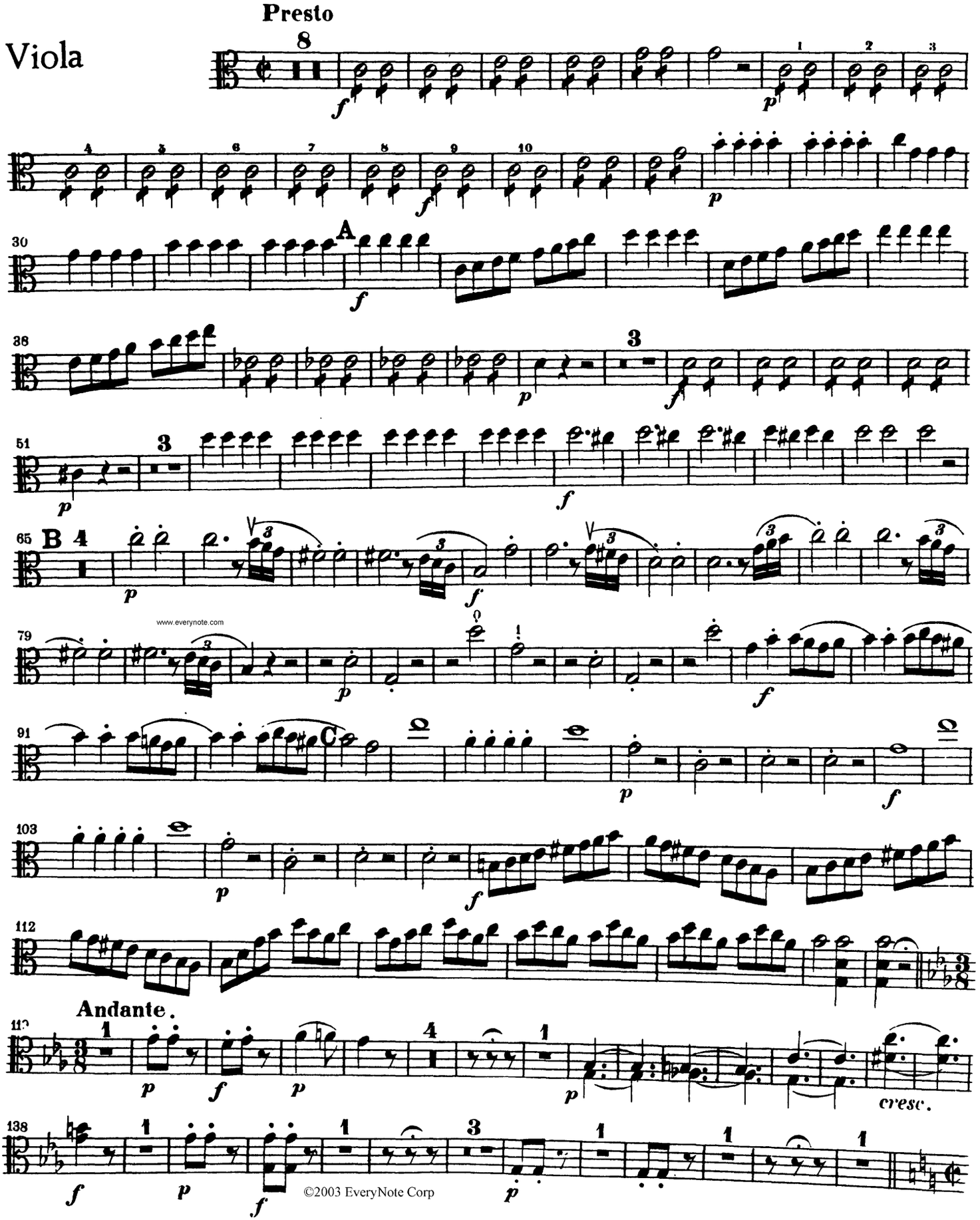

www.everynote.com
©2003 EveryNote Corp