Fairy Tale

Op. 3, No. 1
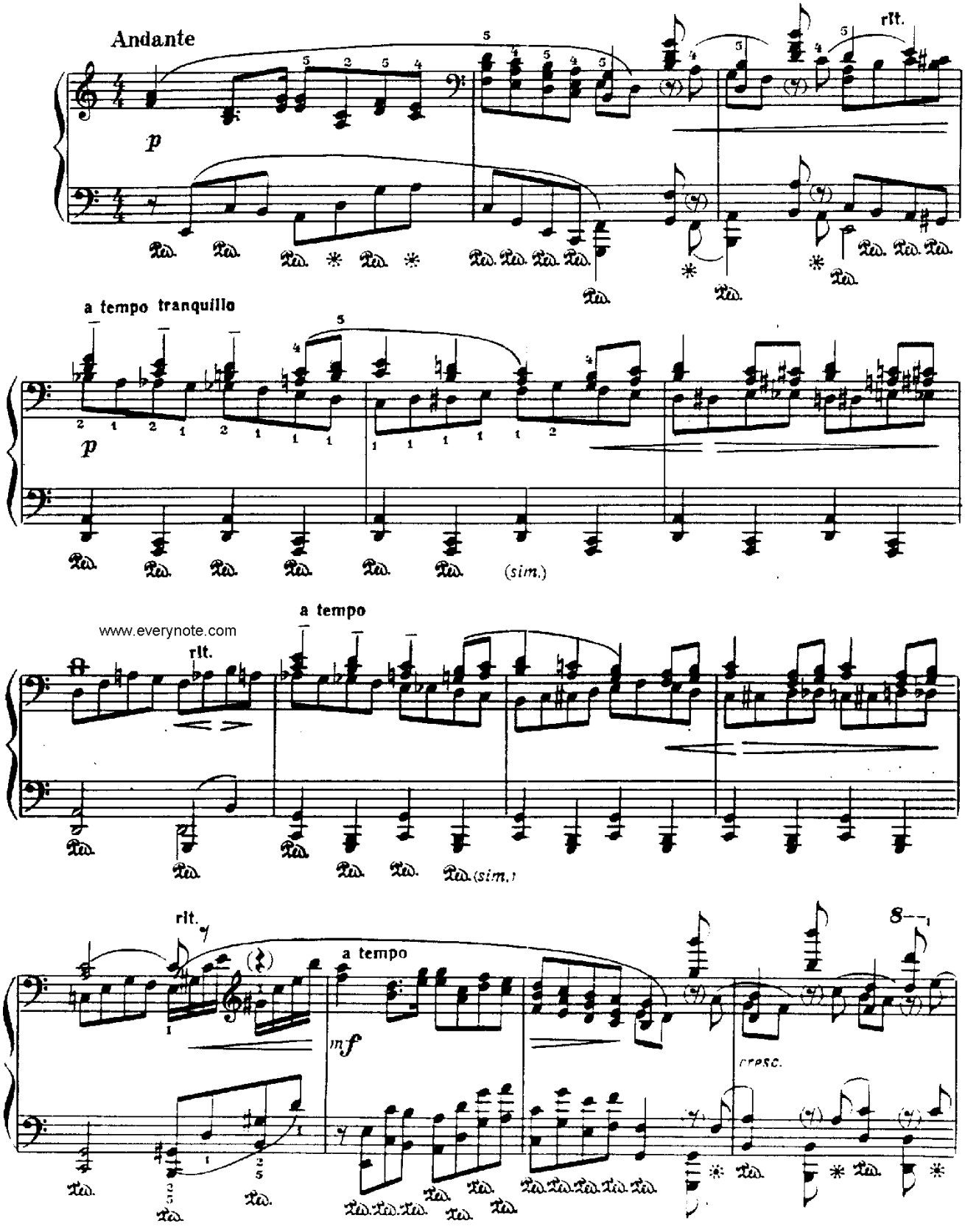
S. Prokofiev