Symphony No. 1, Op. 25

Classical
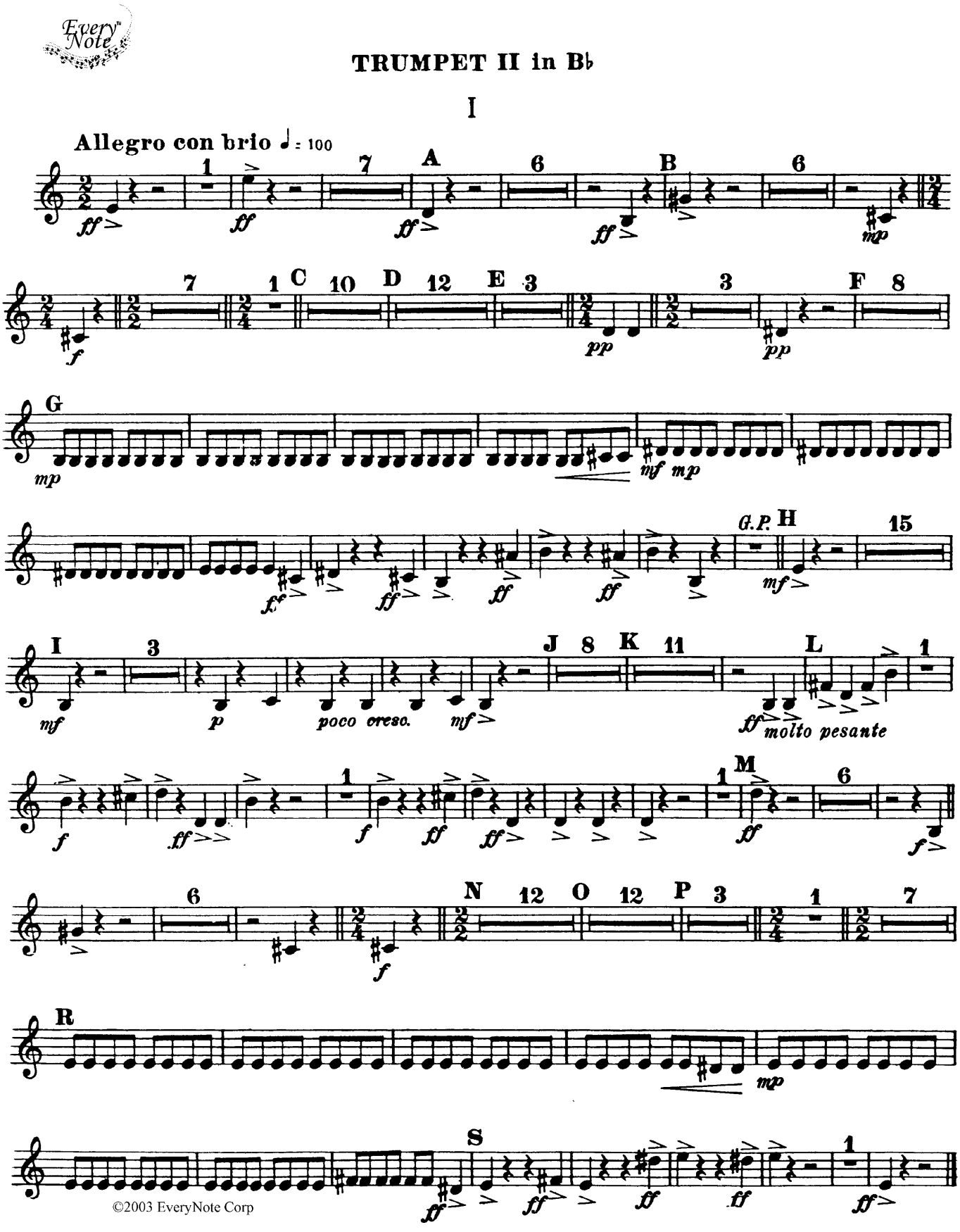
S. Prokofiev