Ancient Airs and Dances

Suite No. 1

O. Respighi

I. BALLETTO detto "Il conte Orlando,,

TACET

II.

GAGLIARDA

VINCENZO GALILEI
(155..)

ARPA

Allegro marcato

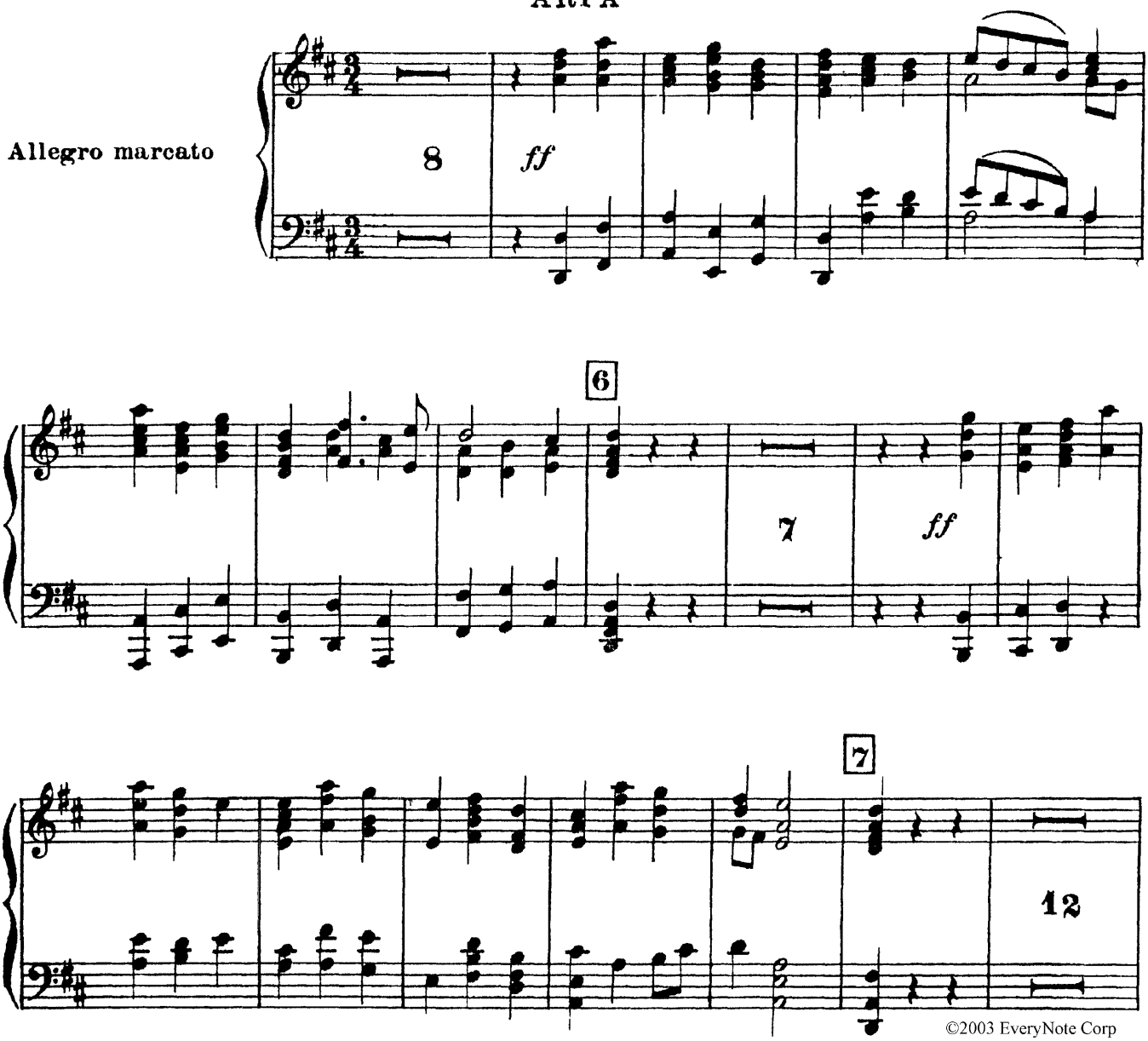

©2003 EveryNote Corp